

Roof plan as existing 1:100

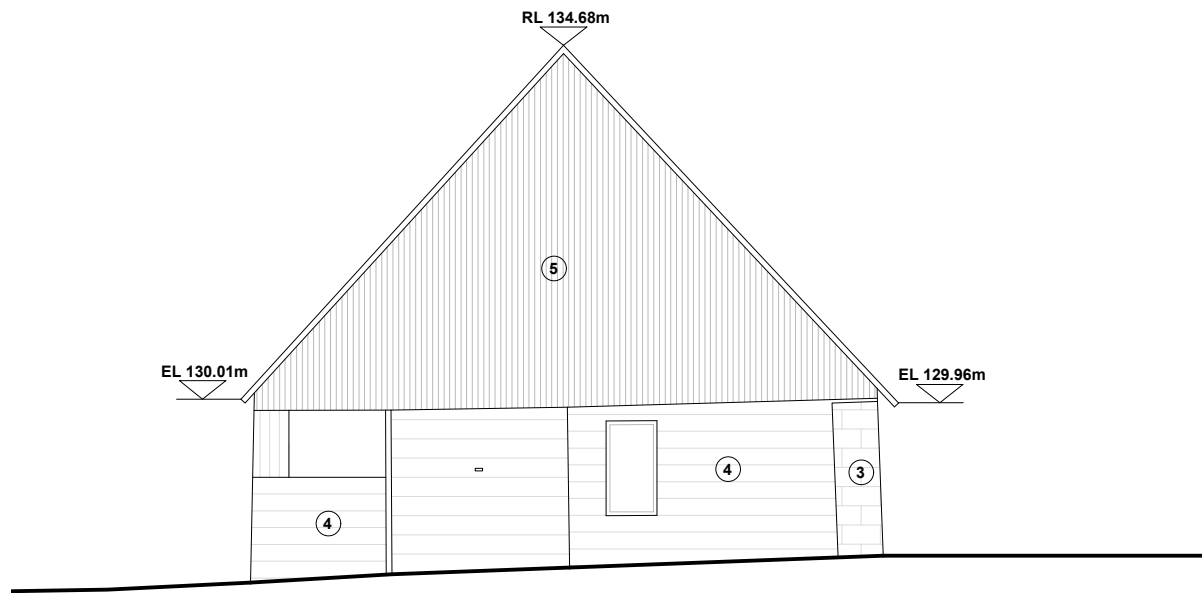

North elevation as existing 1:100

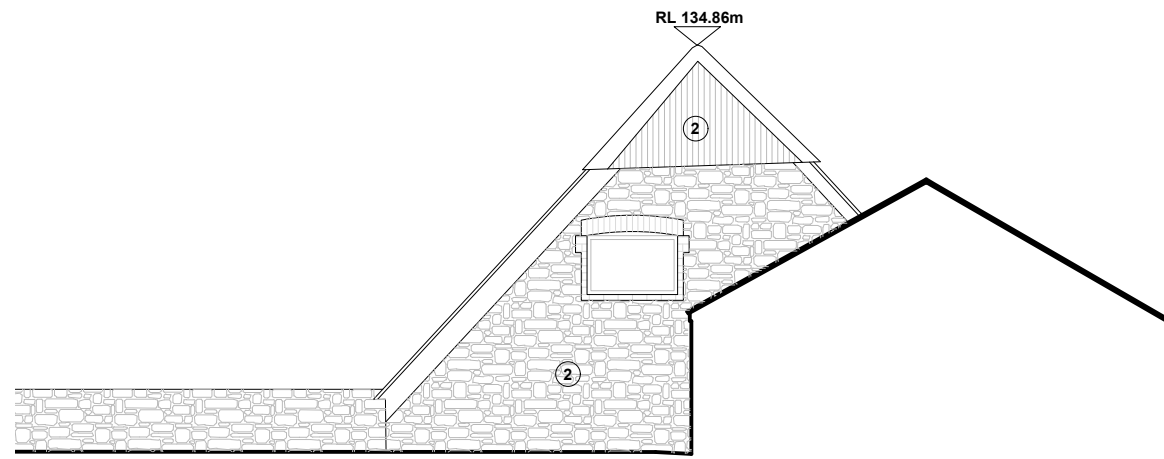

South elevation as existing 1:100

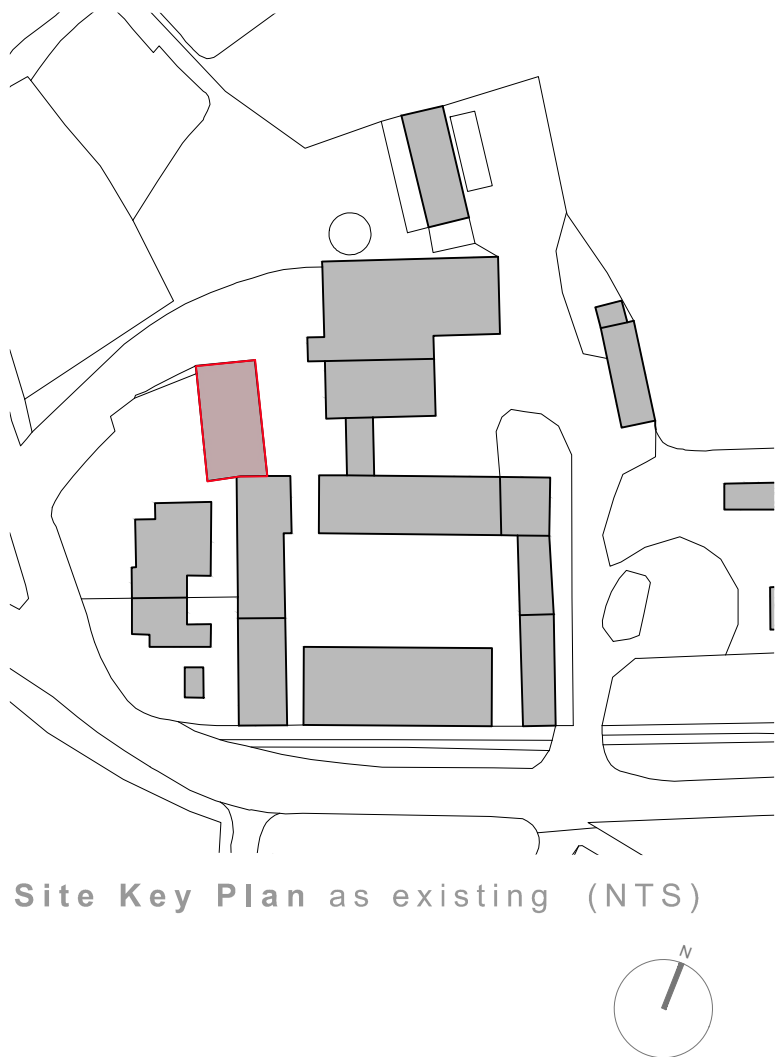

Site Key Plan as existing (NTS)

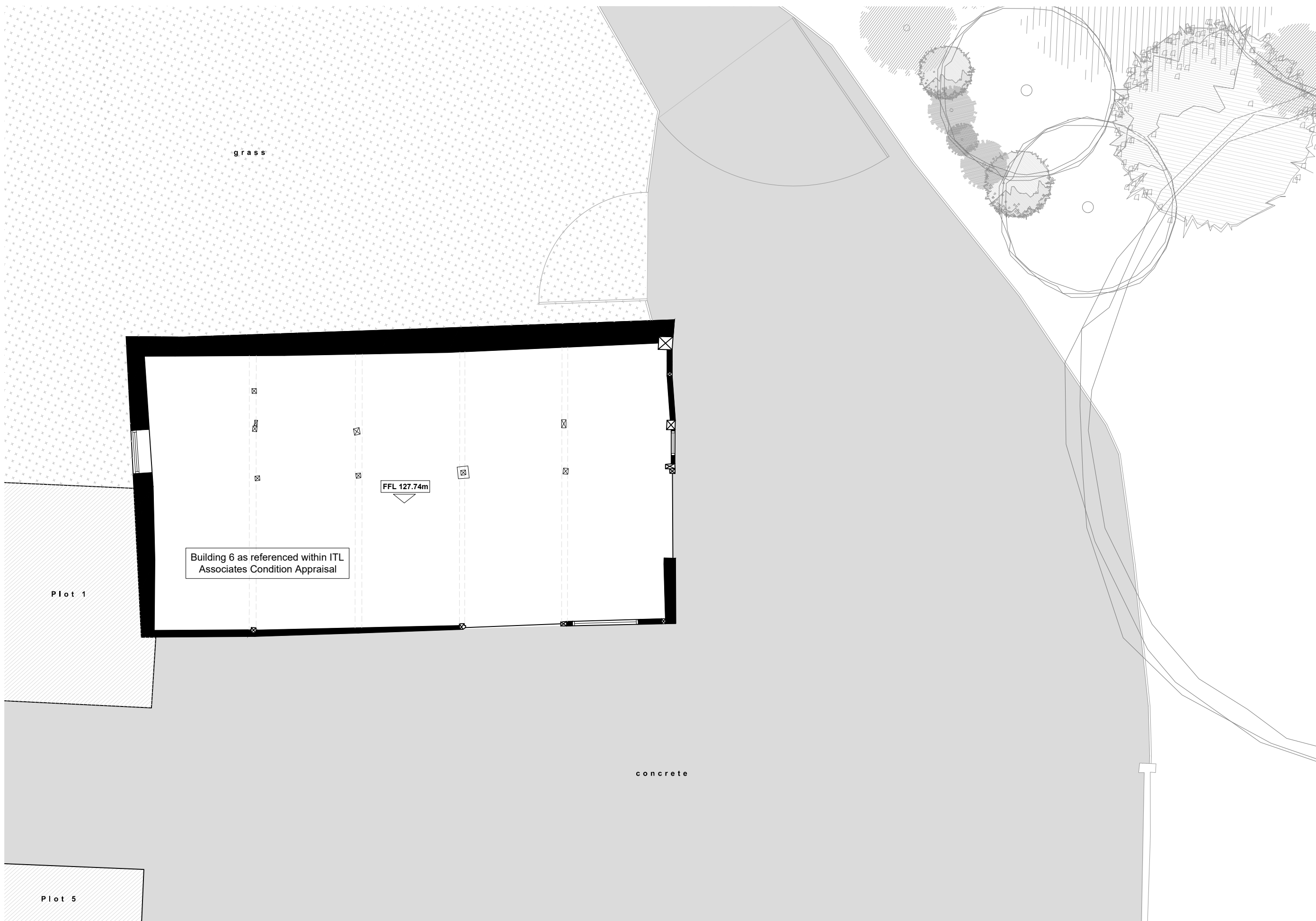

Site and roof plan as existing 1:100

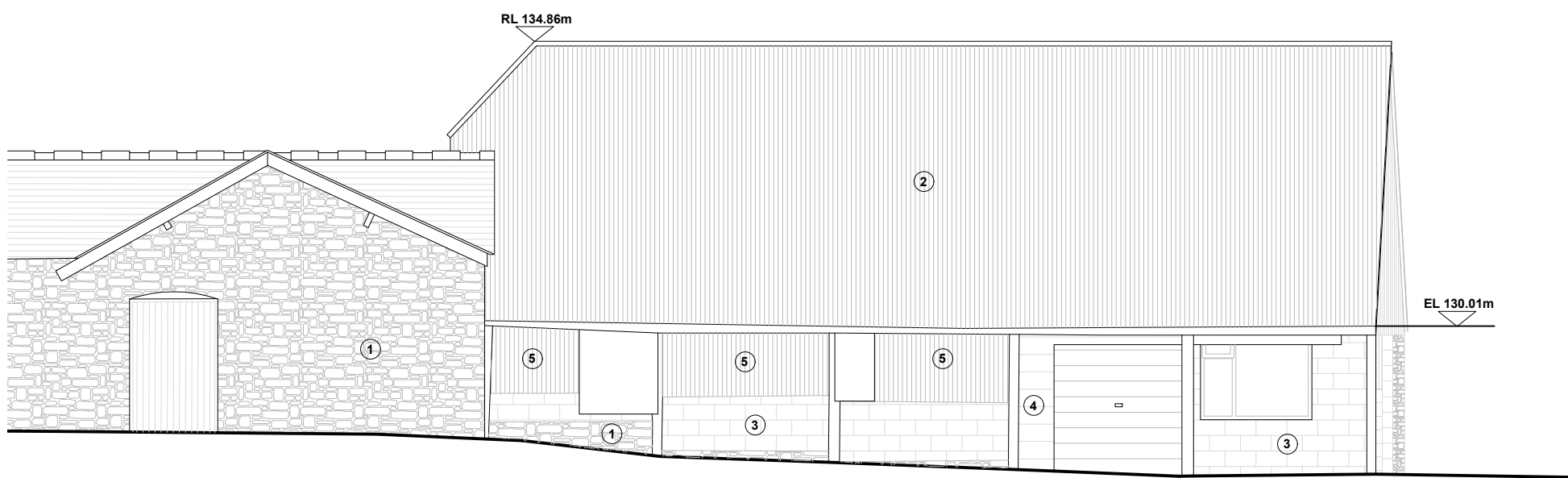

East elevation as existing 1:100

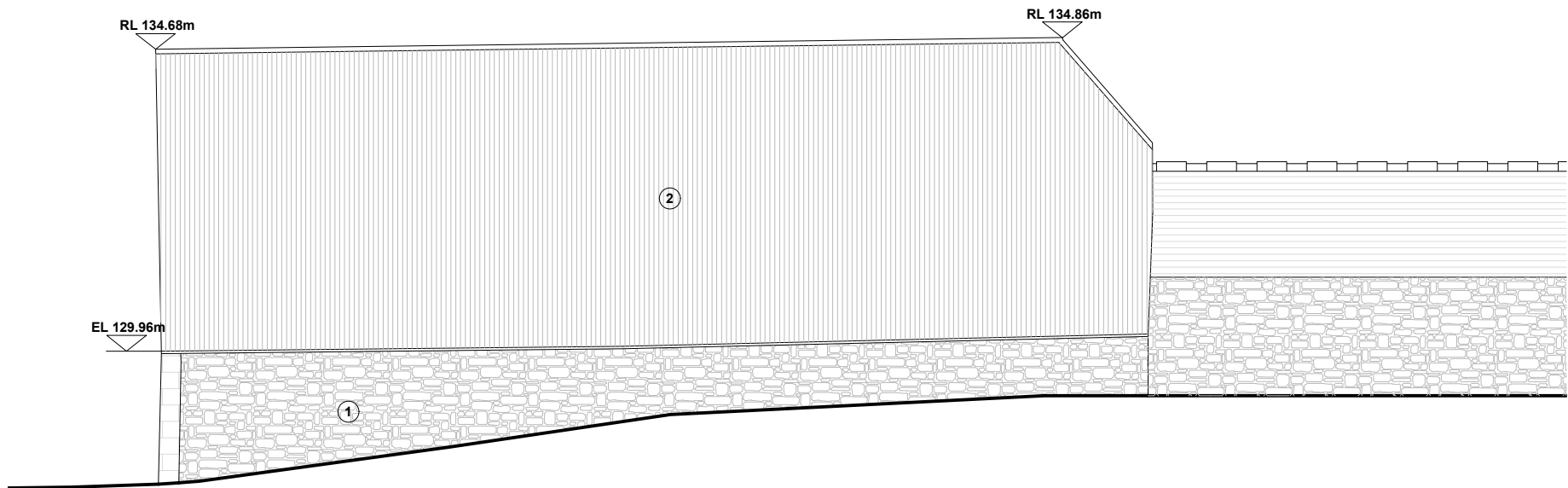

West elevation as existing 1:100

Key:

1. Rubble chalk stone
2. Profiled sheeting (roof)
3. Concrete blockwork
4. Timber cladding
5. Profiled sheeting (cladding)

This drawing relates to Building 6 as referenced within ITL Associates Condition Appraisal

Contractors must check all dimensions on site. Existing formations subject to further investigation. Discrepancies must be reported to Architects to await instructions before proceeding. IF IN DOUBT - ASK



Rev: Date: Description:

Rev: Date: Description:

Status Planning

Scale 1:100

Date July 2018

Drawn JJ

Project Residential development at Prebendal Farm, Bishopstone

Drawing Plot 2 - Plans & Elevations as Existing

Drwg no Rev

17020-05

armada house
odhams wharf
topsham
oxford
EX3 0PB
01392 877 990
www.tfqarchitects.co.uk
design@tfqarchitects.co.uk

TFQ
architects

COPYRIGHT