

Application Number S/18/1429
Proposal Erection of 23no. residential units and associated works.
Location: Land Off Morse Street Swindon Wilts

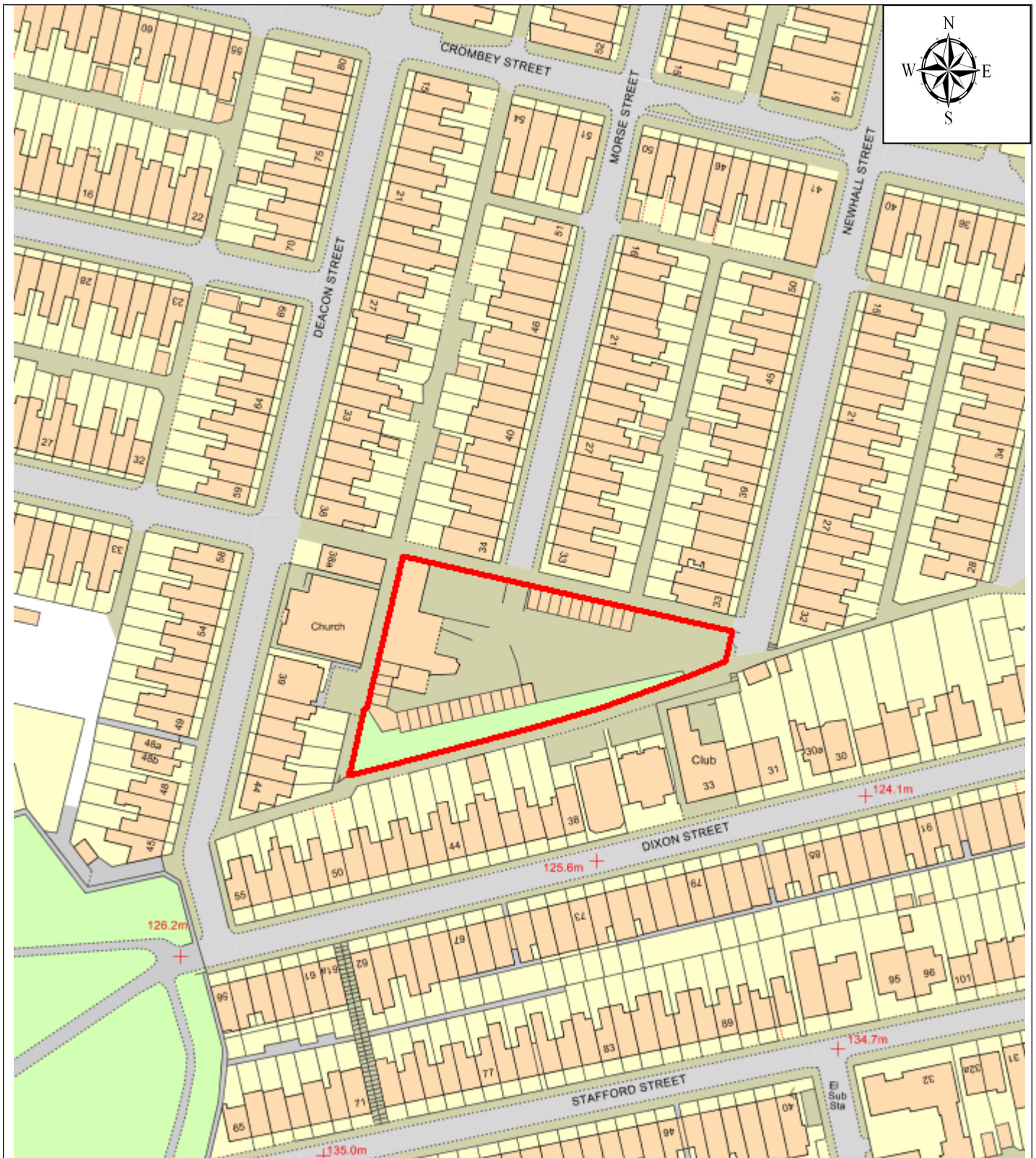

This Plan is for illustrative purposes only and is not intended to provide accurate representation of the development.

In all cases reference should be made to the submitted plans.

© Crown copyright and database rights 2018 Ordnance Survey 100024296.