

NORTH ELEVATION

All windows on north  
elevation to be obscure glazing

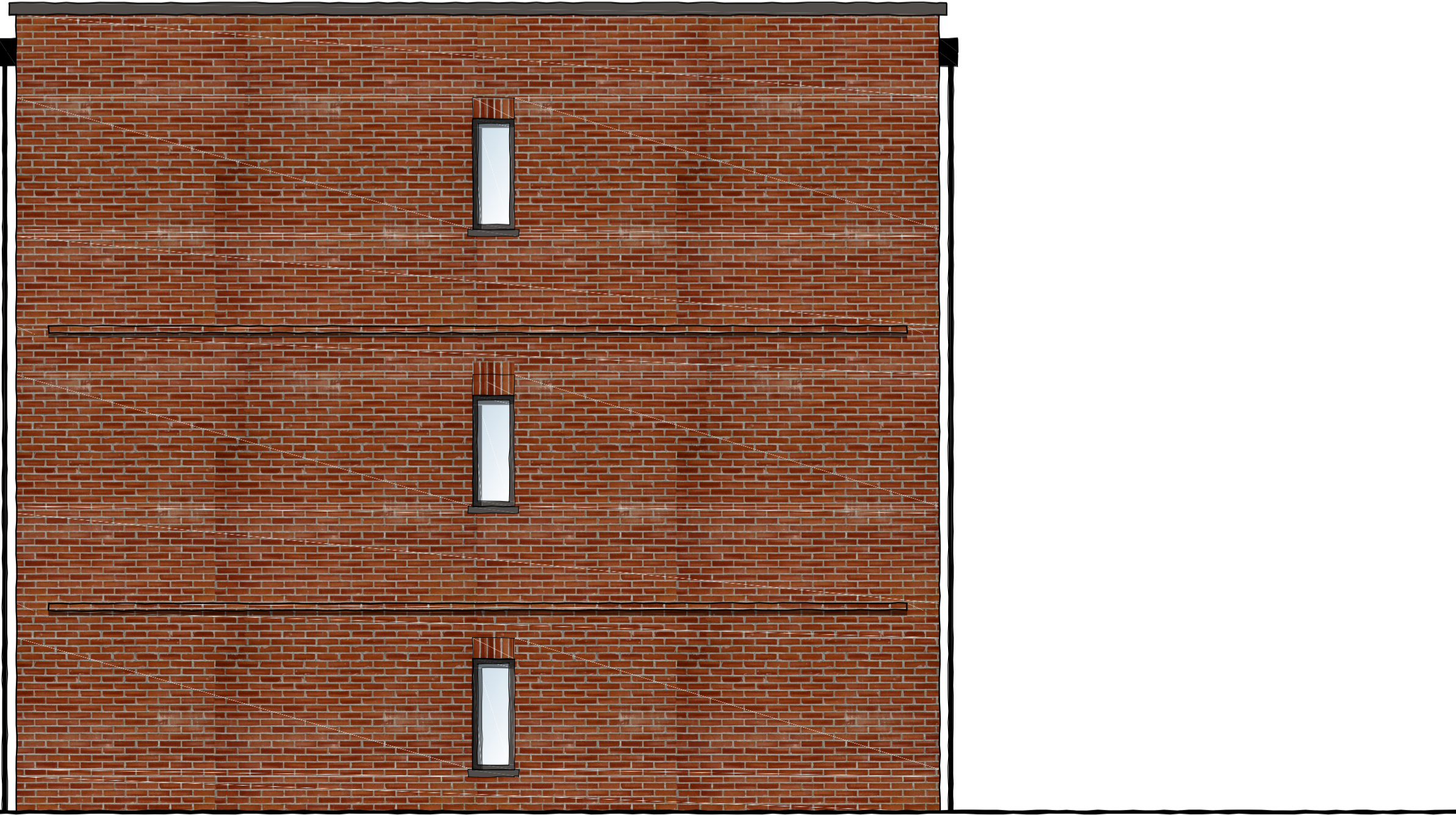

SOUTH ELEVATION

All windows on south  
elevation to be obscure glazing

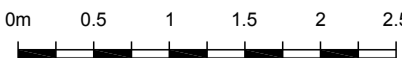

© This drawing must not be reproduced in whole or in part without the express written consent of the relevant issuing DPDS Consulting Group Company.

Note: NOT TO BE USED FOR CONSTRUCTION PURPOSES

Revision	Date	Check	Rev
----------	------	-------	-----

Reproduced From 'Ordnance Survey' mapping with the permission of the Controller of Her Majesty's Stationery Office © Crown Copyright DPDS Consulting Group, Old Bank House, 5 Devizes Road, Old Town, Swindon, Wiltshire, SN1 4BJ. Licence No. AL100018937

Use of this drawing does not absolve the client from his responsibilities under Health and Safety: The Construction (Design and Management) Regulations 2015.

D

P

D

S

CONSULTING

Town Planning

Development

Environment

Architecture

Urban Design

Landscape Design

Project Management

Old Bank House

5, Devizes Road

Old Town, Swindon

Wiltshire, SN1 4BJ

Tel : 01793-610222

Fax : 01793-512436

www.dpds.co.uk

3 Gleneagles House

Vernon Gate

Derby, DE1 1UP

Tel : 01332-206222

Fax : 01332-206012

www.dpds.co.uk

DRAWING ISSUED BY:

DEVELOPMENT PLANNING & DESIGN SERVICES

DPDS ARCHITECTURE

FOR:

PLANNING

BUILDING REGULATIONS

TENDER

CONTRACT

Client  
*Morse Street Developments Ltd*

Project  
  
Land off Morse Street, Swindon

Drawing  
  
**Revised proposed Elevations -  
Block 1. North and South**

Date	Drawn	Checked
21.05.19	KLN	MMD
Drawing No.	Revision	Scale
<b>C12165.PL.212</b>	<b>A</b>	1:100 @A3 1:50 @A1