



WEST ELEVATION



NORTH ELEVATION

Windows to bathrooms
to be obscure glazing



EAST ELEVATION

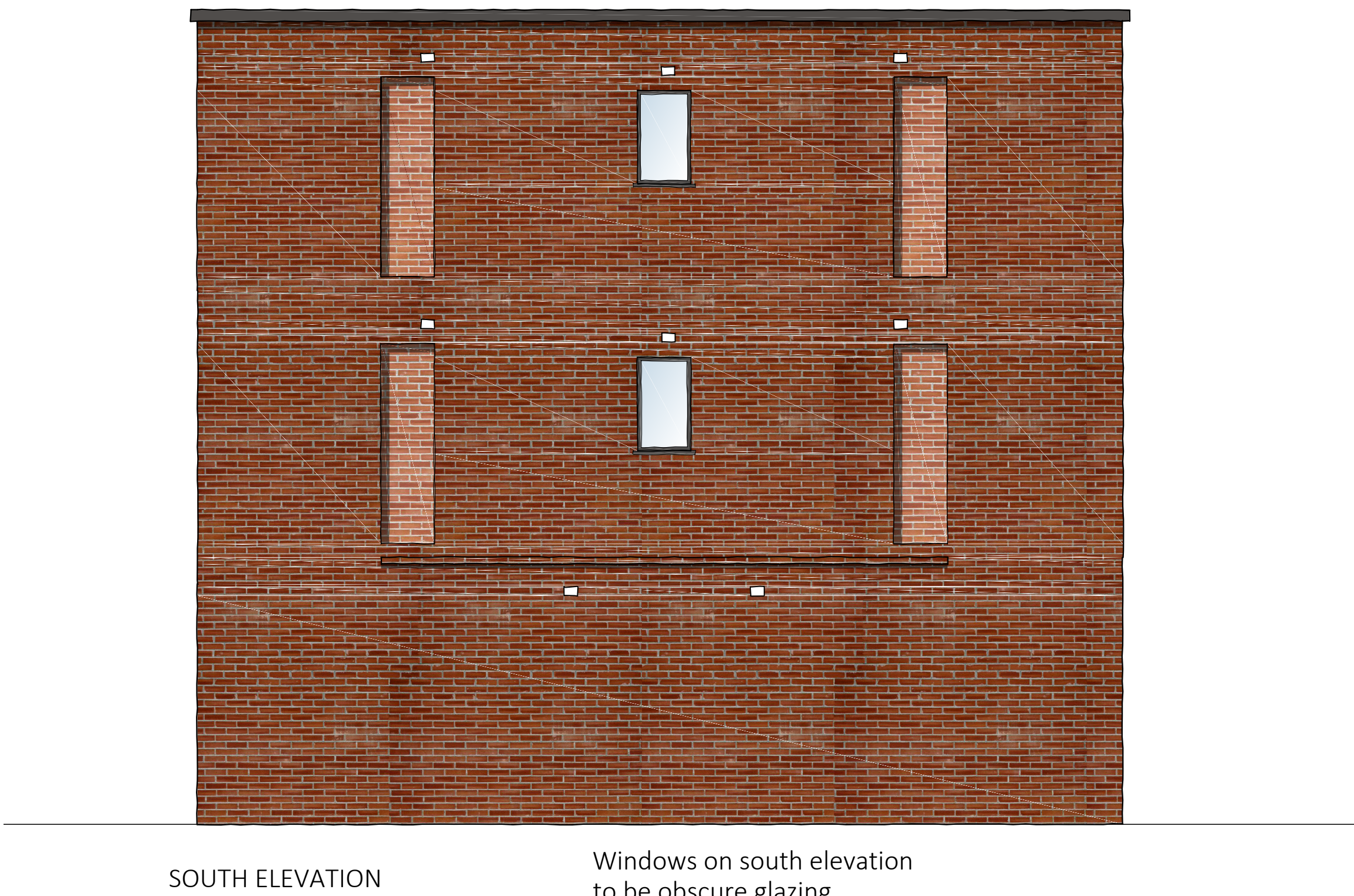

SOUTH ELEVATION

Windows on south elevation
to be obscure glazing

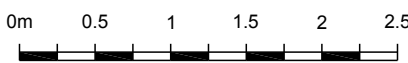

© This drawing must not be reproduced in whole or in part without the express written consent of the relevant issuing DPDS Consulting Group Company.

Note: NOT TO BE USED FOR CONSTRUCTION PURPOSES

Revision	Date	Check	Rev
----------	------	-------	-----

Reproduced From 'Ordnance Survey' mapping with the permission of the Controller of Her Majesty's Stationery Office © Crown Copyright DPDS Consulting Group, Old Bank House, 5 Devizes Road, Old Town, Swindon, Wiltshire, SN1 4BJ. Licence No. AL100018937

Use of this drawing does not absolve the client from his responsibilities under Health and Safety: The Construction (Design and Management) Regulations 2015.

DP

DS

CONSULTING

Town Planning

Development

Environment

Architecture

Urban Design

Landscape Design

Project Management

Old Bank House

5, Devizes Road

Old Town, Swindon

Wiltshire, SN1 4BJ

Tel : 01793-610222

Fax : 01793-512436

www.dpds.co.uk

3 Gleneagles House

Vernon Gate

Derby, DE1 1UP

Tel : 01332-206222

Fax : 01332-206012

www.dpds.co.uk

DRAWING ISSUED BY:	
<input type="checkbox"/>	DEVELOPMENT PLANNING & DESIGN SERVICES
<input checked="" type="checkbox"/>	DPDS ARCHITECTURE
FOR:	
<input checked="" type="checkbox"/>	PLANNING
<input type="checkbox"/>	BUILDING REGULATIONS
<input type="checkbox"/>	TENDER
<input type="checkbox"/>	CONTRACT

Client
Morse Street Development Ltd

Project

Land off Morse Street, Swindon

Drawing

Revised proposed Elevations - Block 2

Date	Drawn	Checked
21.05.19	KLN	MMD
Drawing No.	Revision	Scale
C12165.PL.231	A	1:100 @A3 1:50 @A1