

1 Location Plan
1 : 1250

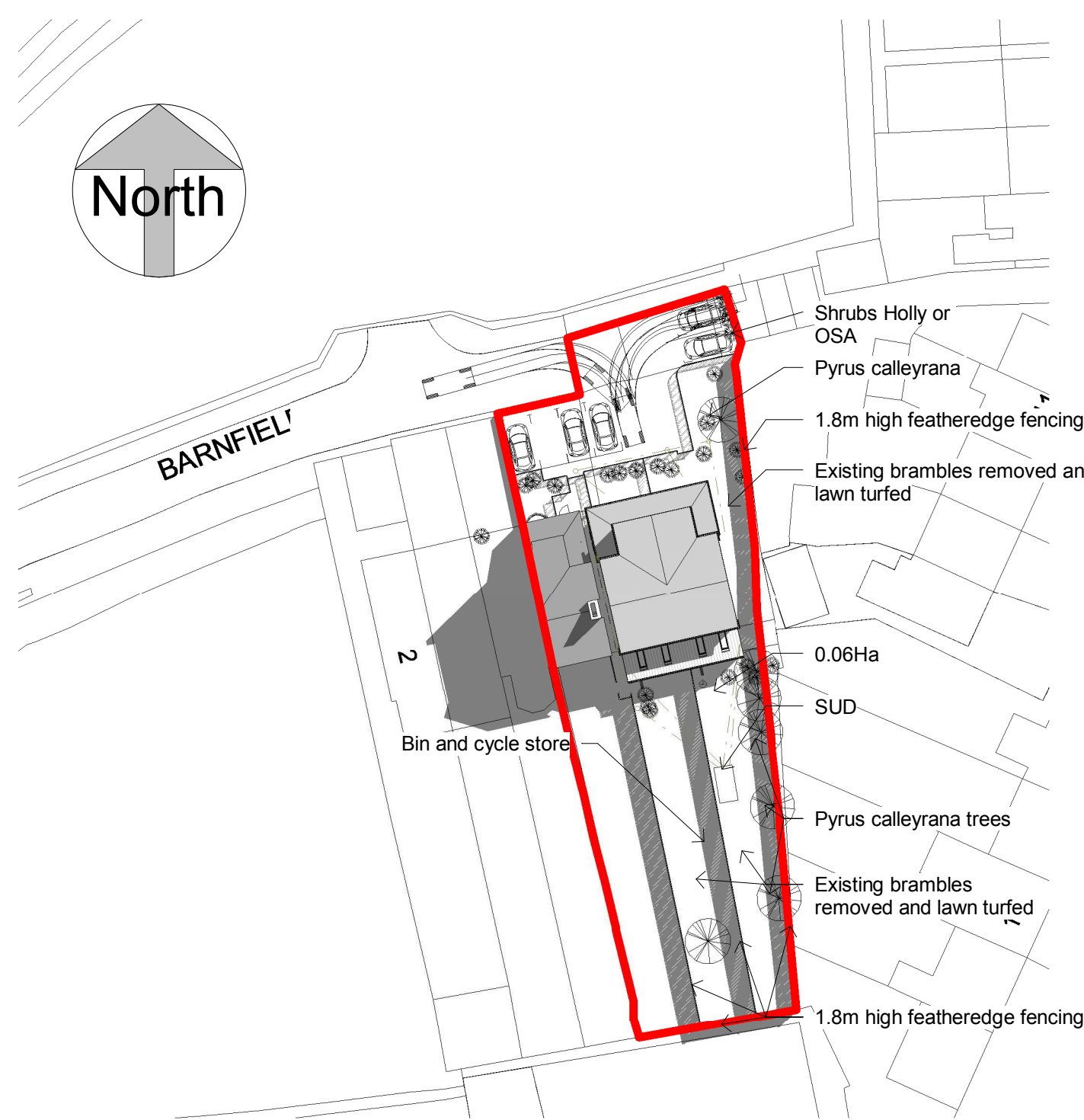

2 Block Plan
1 : 500

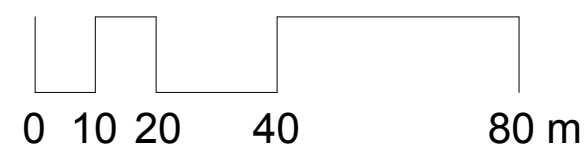
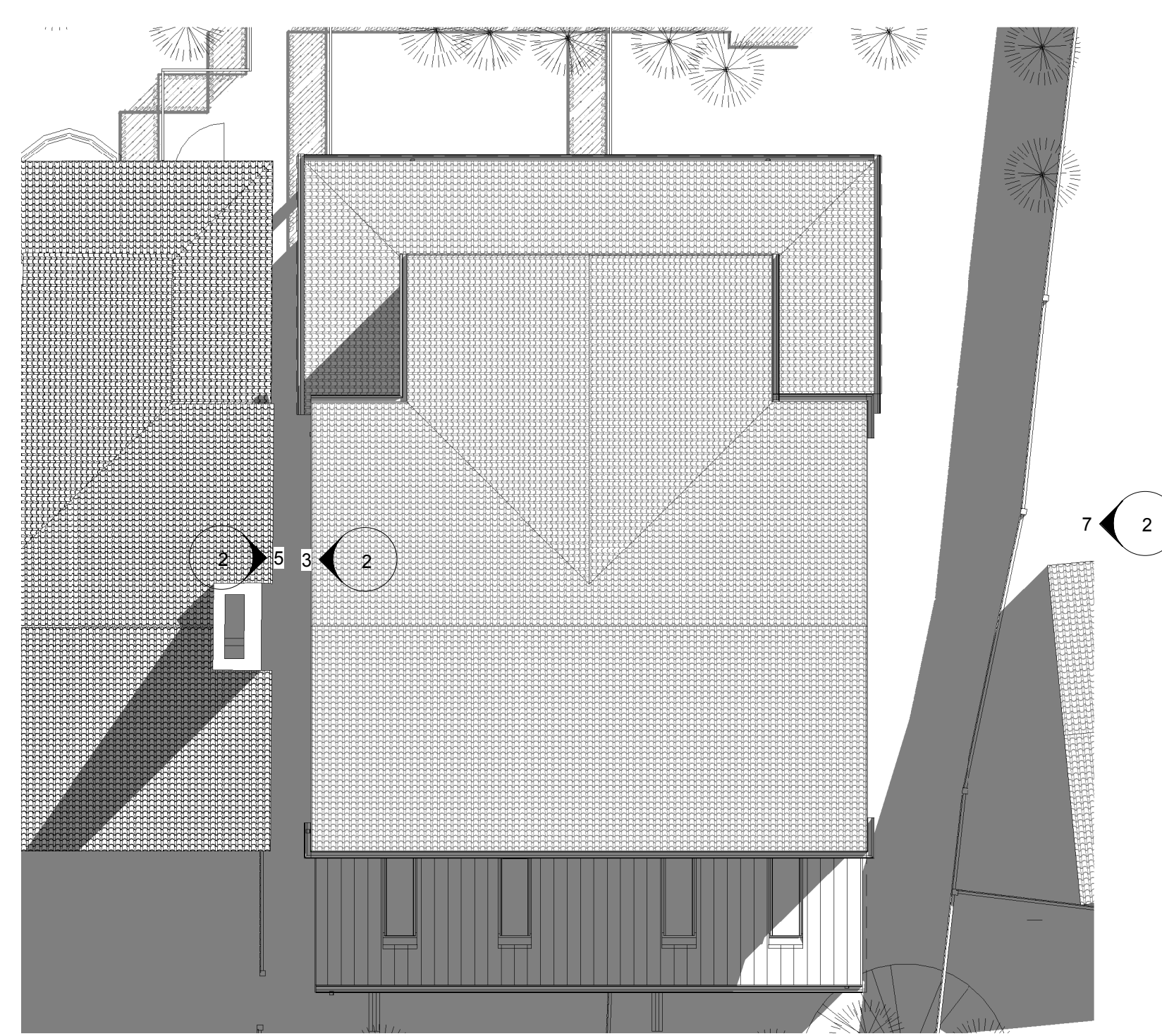
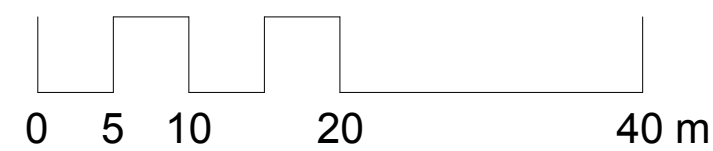

4 Proposed Roof
1 : 100

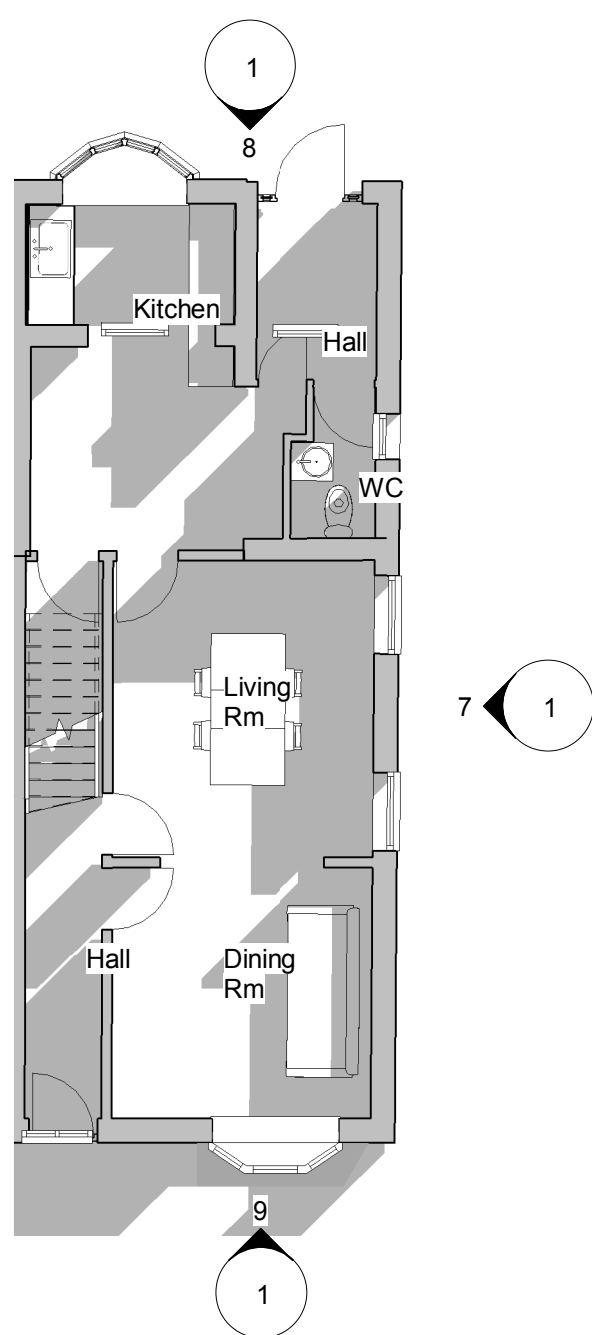
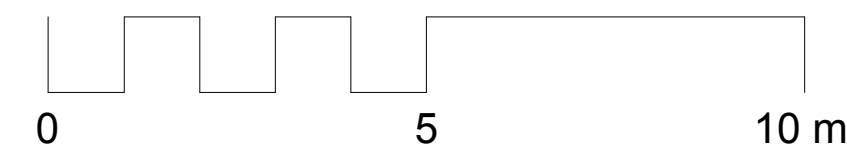

5 Existing Ground Floor
1 : 100

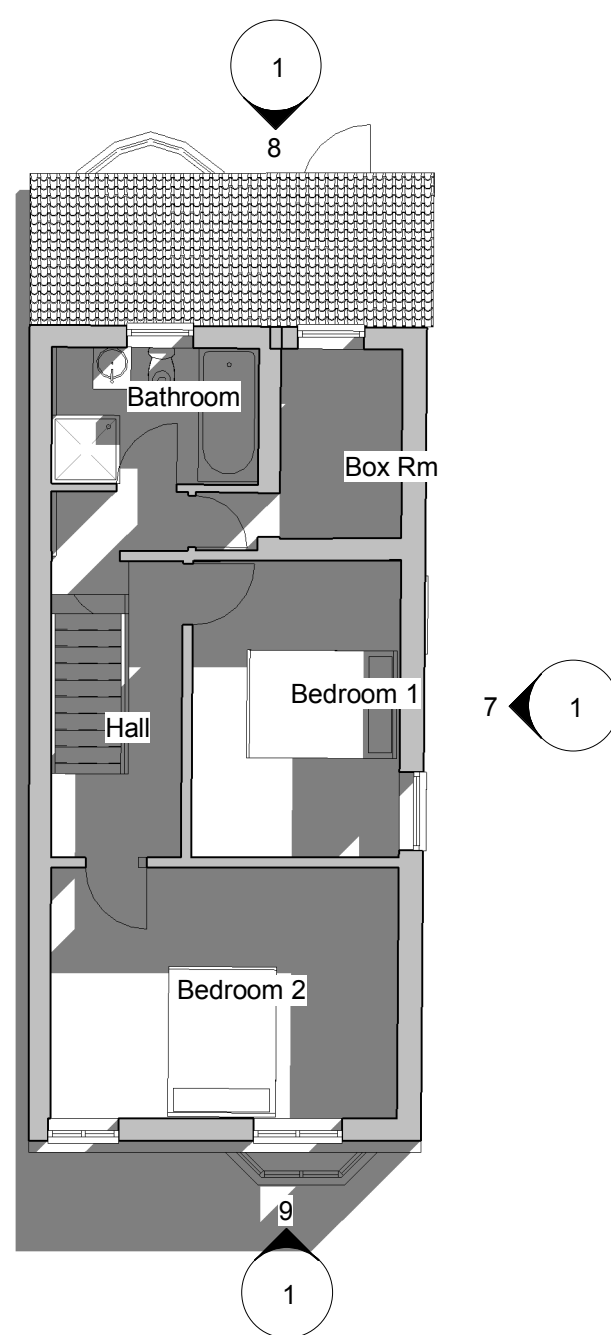
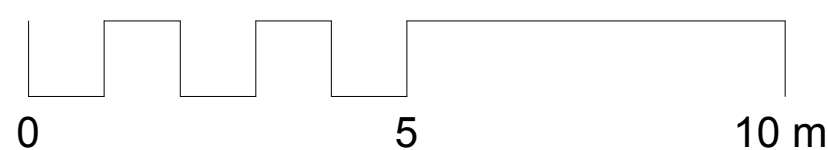

6 Existing First Floor
1 : 100

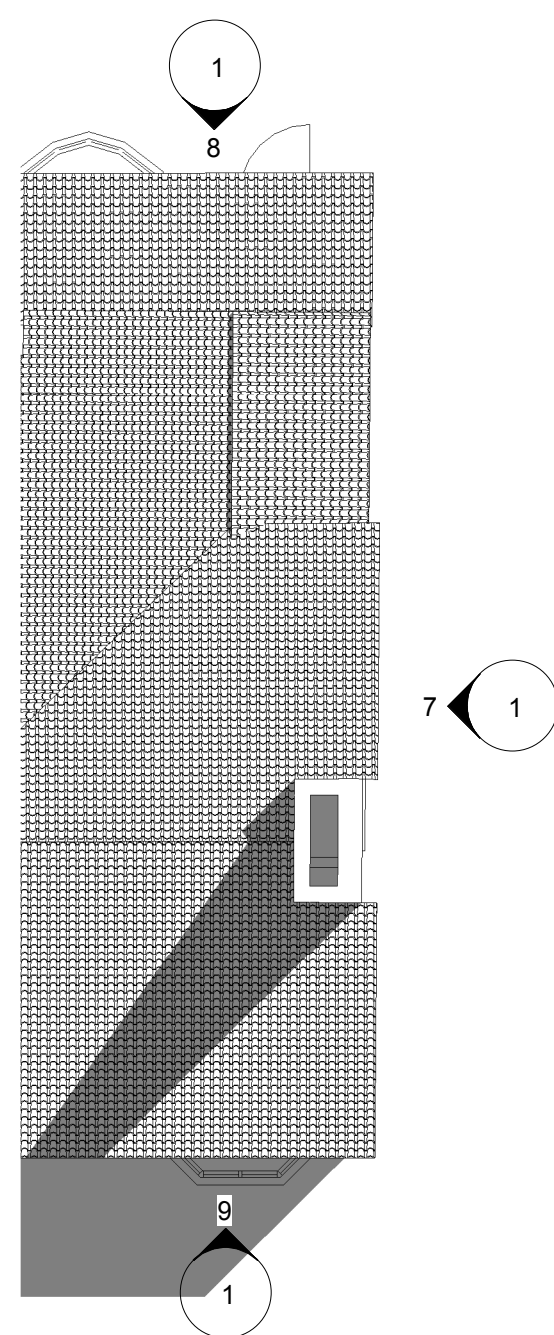

3 Existing Roof
1 : 100

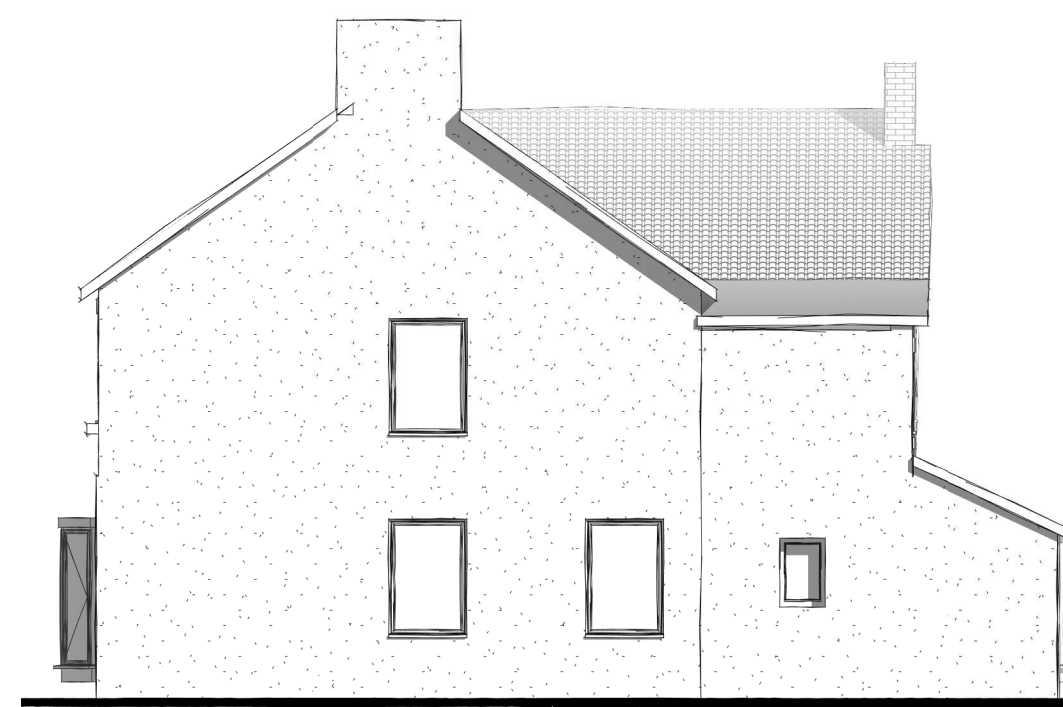

7 Existing East Facade
1 : 100



8 Existing North Facade
1 : 100



9 Existing South Facade
1 : 100

Project No. Purpose Dwg No. Rev No.

372 - D - 1 - F

Rev Notes.

Rev	Date	Drawn	Notes
F	04/07/19	CNT	Update Red lines 2

Notes

This drawing is given in good faith. The contractor is recommended to survey the building / site inc. of services to satisfy himself as the exact extent of the works. No additional costs howsoever shall be incurred through lack of knowledge of the existing buildings construction. The contractor is deemed to have made sufficient provision in his price if the extent of the works is greater than anticipated.

All items described here within are to be installed in accordance with the manufacturer's recommendations.

All dimensions should be checked seven working days before work commences and any discrepancy brought to the attention of the contract administrator before start of works / ordering of material / fabrication of components etc. in the affected area(s)

This drawing is to be read in conjunction with the specification and other supporting documentation. It is the contractor's responsibility where inconsistencies occur to bring them to the administrator's attention at least seven working days in writing before affected work starts

Where information, approval or material to be supplied by the client is required, this is to be submitted to the contractor in writing 10 working days before the a said is required. Where materials have to be ordered by the client , i.e. cannot be supplied within ten day lead in time, this will not constitute ground for an extension of time.

Where contracts have not been concluded, accepting this drawing is deemed as accepting OC Architects TOC. Where OC Architects documents are used by a third person who is not privy to the contract between our client and us we accept no liability howsoever for cost arising out of their use.



OC Architects
92 William Street
Swindon
SN1 5LE
Tel. (01793) 686462
E-Mail
carl@ocarchitects.co.uk

Existing House Alterations and Adjacent Housing Development

ADDRESS

5 Barnfield Close
Swindon
Wiltshire
SN2 2DP

Client

Mr & Mrs Smedley

Drawing Title

Block and Location Plans
and Existing Building Dwgs
This drawing is only to be used for its purpose group;

(---) = For comment only (T) = Tender documents
(B) = Design proposals (Con) = Contract documents
(D) = Planning purposes (AS) = As built
(E) = Building Control (F) = Construction drawing

A prefix before the drawing number denote its use. If this document is used other than its aforementioned intent OC Architect do not warrant it fitness for purpose nor do we warrant howsoever this work for third parties.

Drawn Date Scale
Author 16/06/17 As indicated

Project No. Purpose Dwg No. Rev No.

372 - D - 1 - F

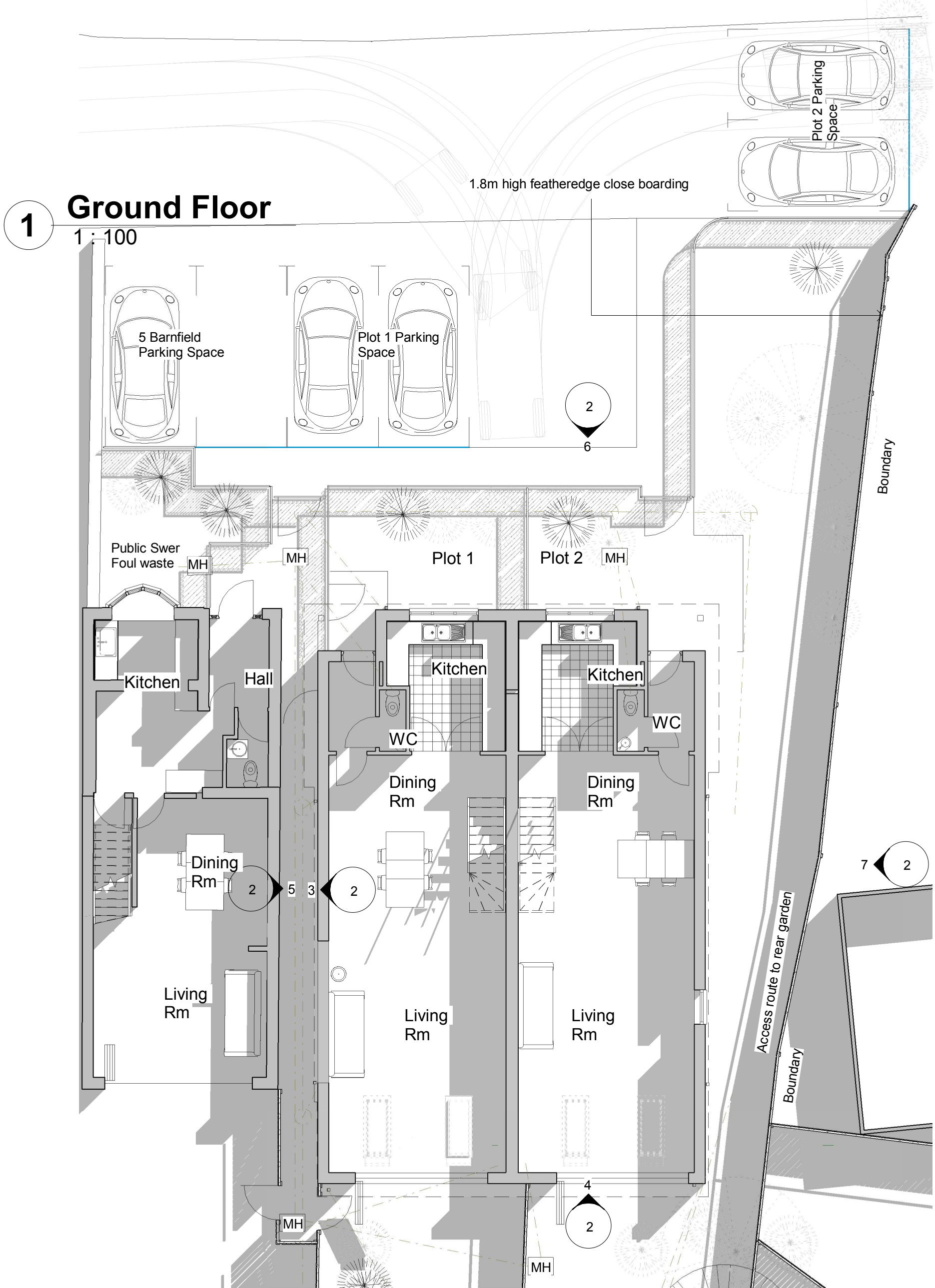
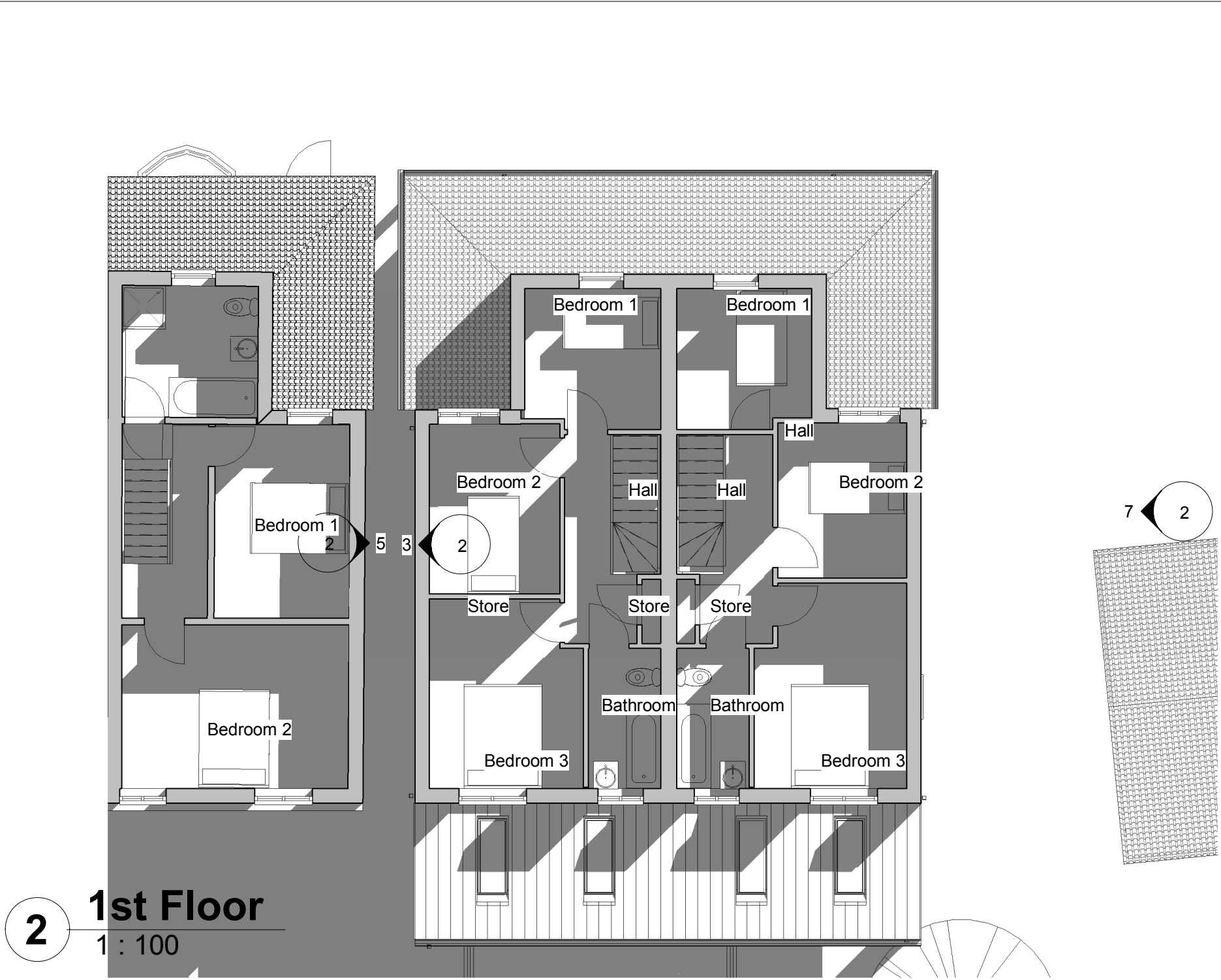

4 South Facade
1 : 100

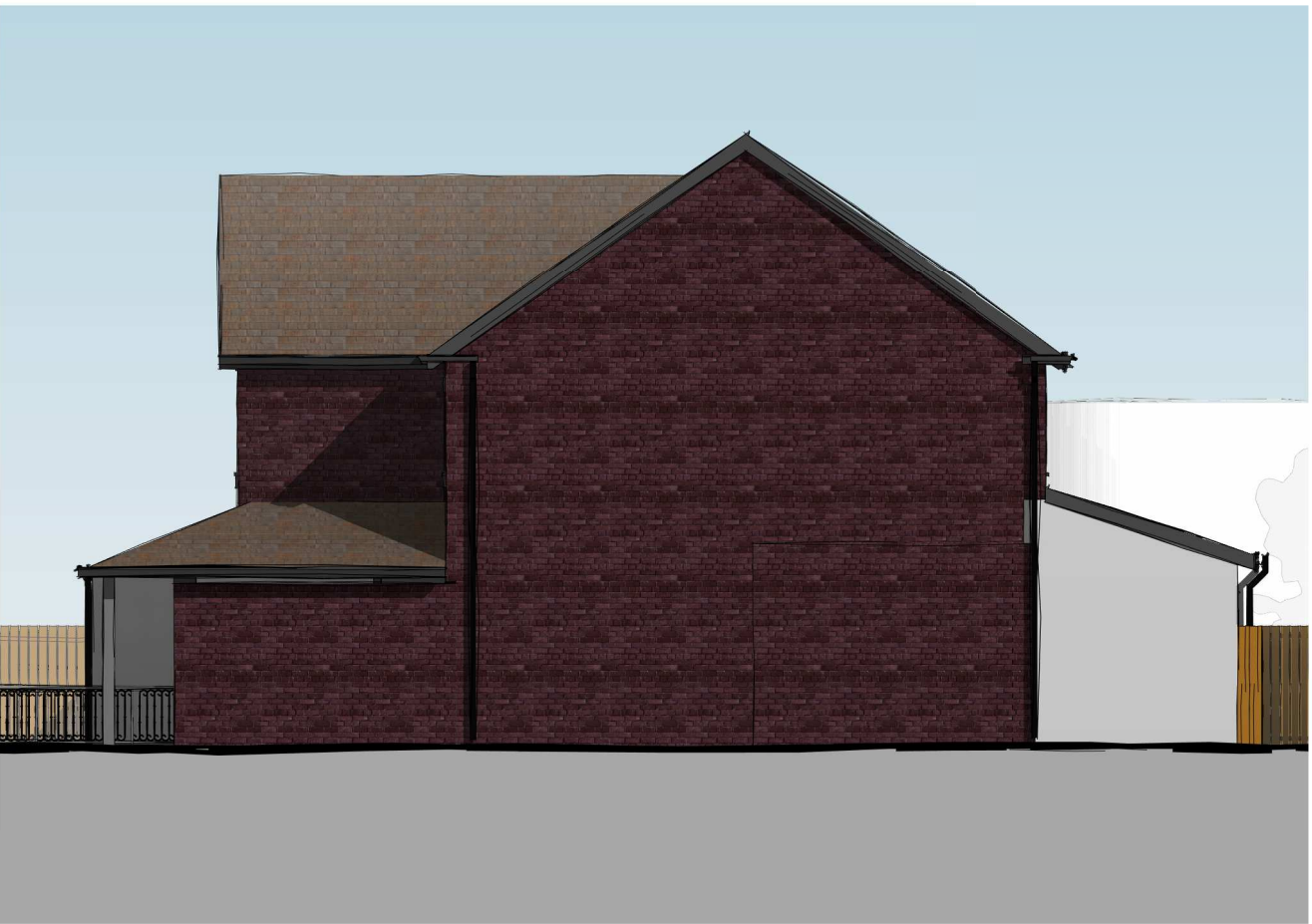
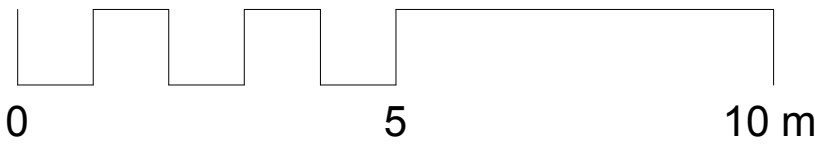

5 West Facade
1 : 100



6 North Facade
1 : 100



7 East Facade
1 : 100

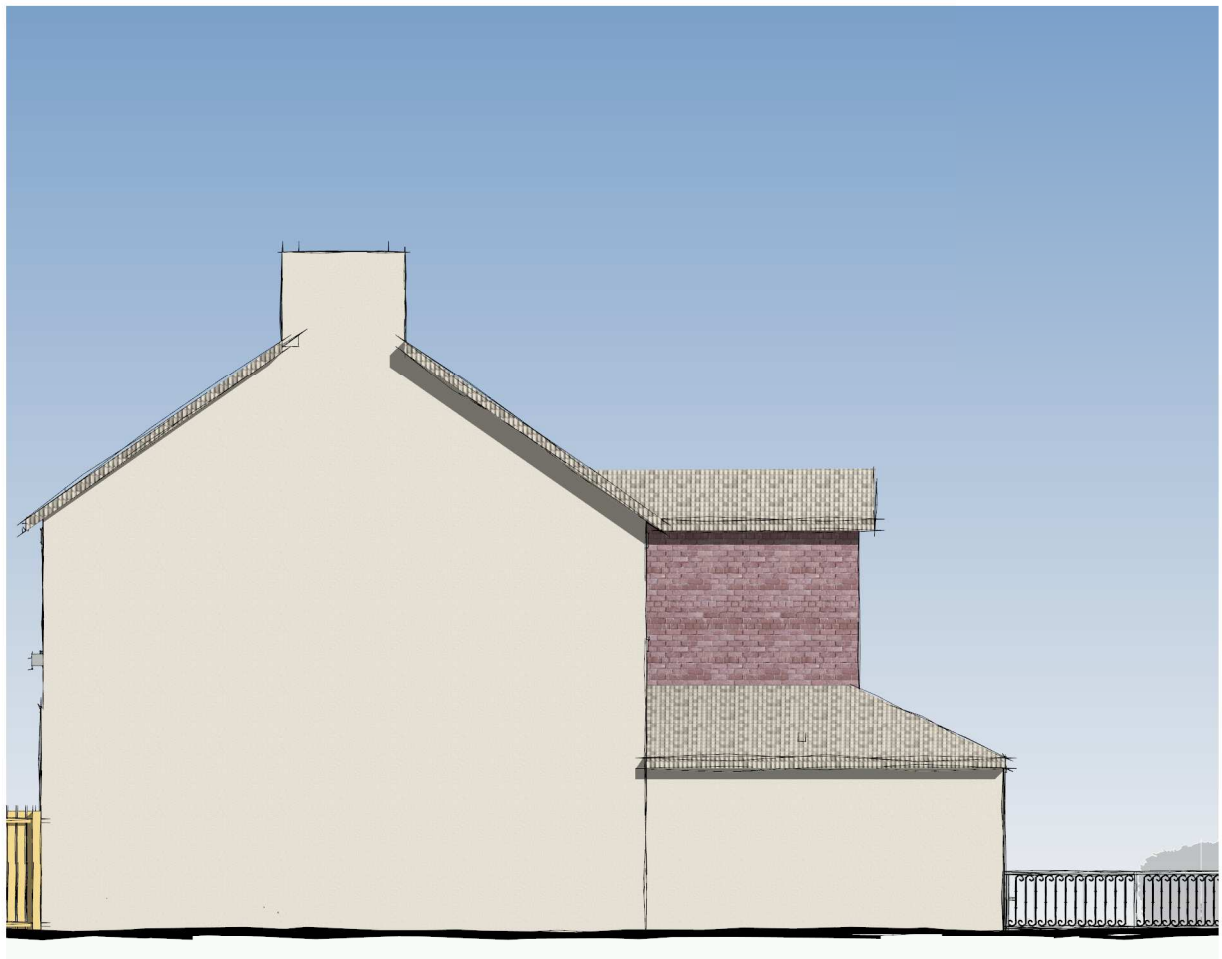

3 Proposed Gable End Wall Elevation
1 : 100

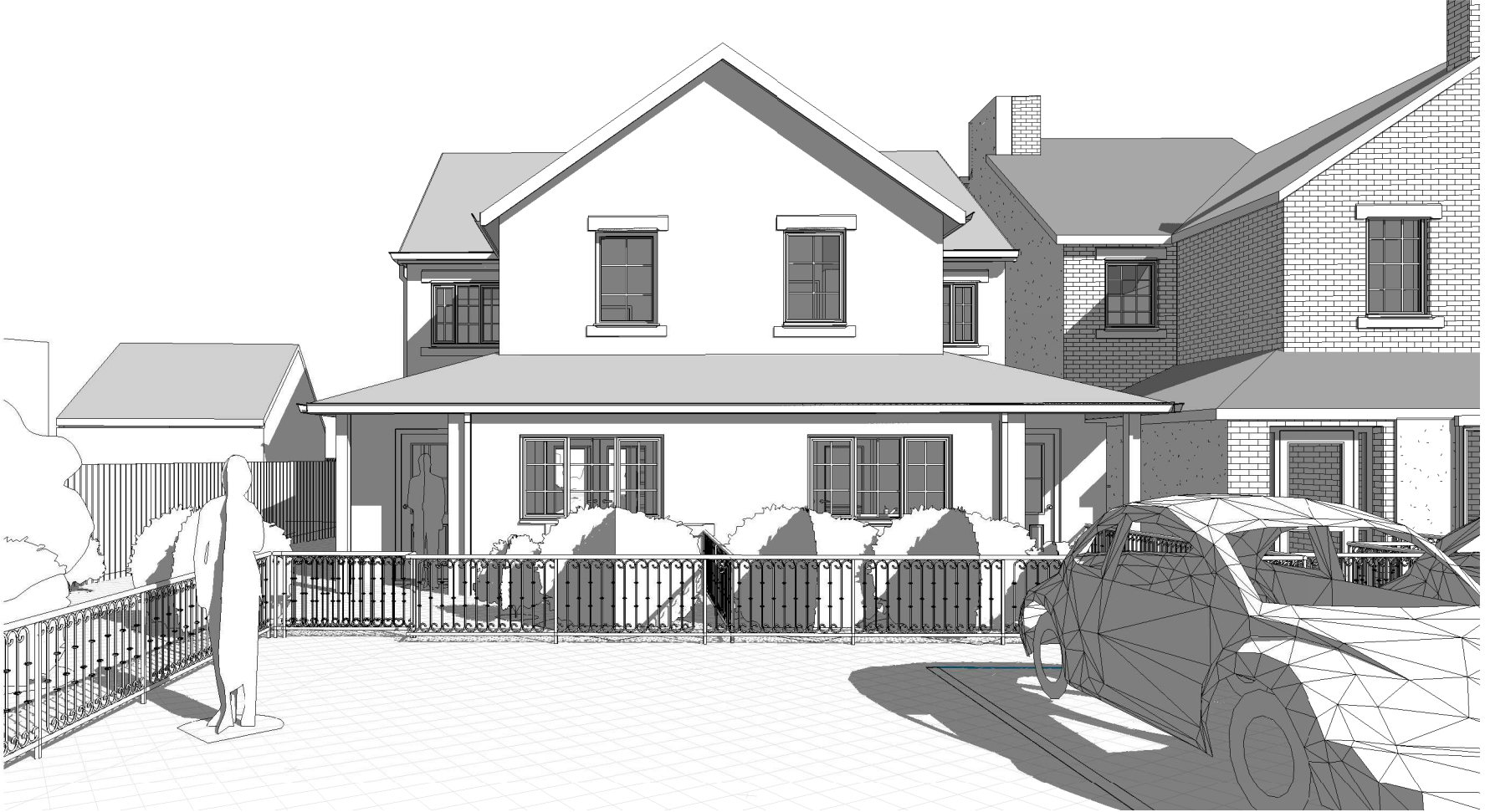

8 Front View
1 : 100

Project No. Purpose Dwg No. Rev No.

372 - D - 2 - C

Rev Notes.

Rev	Date	Drawn	Notes
C	21/03/19	CNT	Pull back north facade nib.

Notes

This drawing is given in good faith. The contractor is recommended to survey the building / site inc. of services to satisfy himself as the exact extent of the works. No additional costs howsoever shall be incurred through lack of knowledge of the existing buildings construction. The contractor is deemed to have made sufficient provision in his price if the extent of the works is greater than anticipated.

All items described here within are to be installed in accordance with the manufacturer's recommendations.

All dimensions should be checked seven working days before work commences and any discrepancy brought to the attention of the contract administrator before start of works / ordering of material / fabrication of components etc. in the affected area(s)

This drawing is to be read in conjunction with the specification and other supporting documentation. It is the contractor's responsibility where inconsistencies occur to bring them to the administrator's attention at least seven working days in writing before affected work starts

Where information, approval or material to be supplied by the client is required, this is to be submitted to the contractor in writing 10 working days before the said is required. Where materials have to be ordered by the client, i.e. cannot be supplied within ten day lead in time, this will not constitute ground for an extension of time.

Where contracts have not been concluded, accepting this drawing is deemed as accepting OC Architects TOC. Where OC Architects documents are used by a third person who is not privy to the contract between our client and us we accept no liability howsoever for cost arising out of their use.



OC Architects
92 William Street
Swindon
SN1 5LE
Tel. (01793) 686462
E-Mail
carl@ocarchitects.co.uk

Existing House Alterations
and Adjacent Housing
Development

ADDRESS

5 Barnfield Close
Swindon
Wiltshire
SN2 2DP

Client

Mr & Mrs Smedley

Drawing Title

New Build Plans and
Elevations

This drawing is only to be used for its purpose group:

(---) = For comment only	(T) = Tender documents
(B) = Design proposals	(Con) = Contract documents
(D) = Planning purposes	(AS) = As built
(E) = Building Control	(P) = Construction drawing

A prefix before the drawing number denote its use. If this document is used other than its aforementioned intent OC Architect do not warrant its fitness for purpose nor do we warrant howsoever this work for third parties.

Drawn	Date	Scale
CNT	16/06/17	1 : 100

Project No. Purpose Dwg No. Rev No.

372 - D - 2 - C

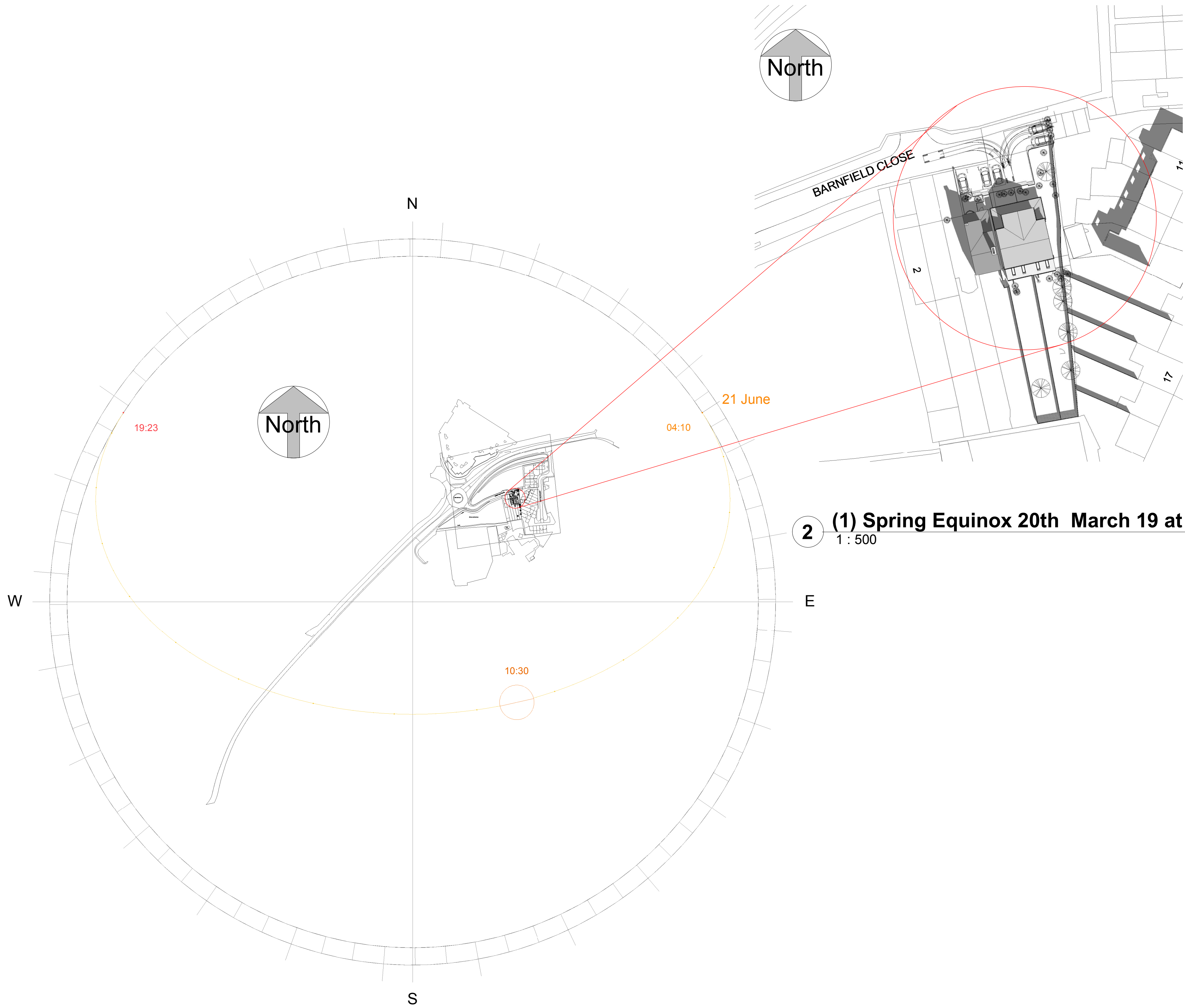

2 (1) Spring Equinox 20th March 19 at 10-30am Detail
1 : 500

1 (1) Spring Equinox 20th March at 10-30am
1 : 5000

Mannington Park House Numbers	Garden area excluding Garages and sheds etc (M2)	Elapsed hours 3 Hrs					
		Start 10:30am			Finish 1:30pm		
		Shaded area (M2)	Percentages In sunlight	In Shadow	Shaded area (M2)	Percentages In sunlight	In shadow
14	65	16	75%	25%	5	92%	8%
13	67	32	52%	48%	1	99%	1%

Project No. Purpose Dwg No. Rev No.

372 - D - 3 - B

Rev Notes.

Rev	Date	Drawn	Notes
B	21/03/19	CNT	Pull back north facade nib.

Notes

This drawing is given in good faith. The contractor is recommended to survey the building / site inc. of services to satisfy himself as the exact extent of the works. No additional costs howsoever shall be incurred through lack of knowledge of the existing buildings construction. The contractor is deemed to have made sufficient provision in his price if the extent of the works is greater than anticipated.

All items described here within are to be installed in accordance with the manufacturer's recommendations.

All dimensions should be checked seven working days before work commences and any discrepancy brought to the attention of the contract administrator before start of works / ordering of material / fabrication of components etc. in the affected area(s)

This drawing is to be read in conjunction with the specification and other supporting documentation. It is the contractor's responsibility where inconsistencies occur to bring them to the administrator's attention at least seven working days in writing before affected work starts

Where information, approval or material to be supplied by the client is required, this is to be submitted to the contractor in writing 10 working days before the a said is required. Where materials have to be ordered by the client , i.e. cannot be supplied within ten day lead in time, this will not constitute ground for an extension of time.

Where contracts have not been concluded, accepting this drawing is deemed as accepting OC Architects TOC. Where OC Architects documents are used by a third person who is not privy to the contract between our client and us we accept no liability howsoever for cost arising out of their use.

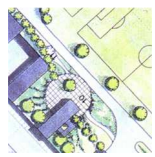

OC Architects
92 William Street
Swindon
SN1 5LE
Tel. (01793) 686462
E-Mail
carl@ocarchitects.co.uk

Existing House Alterations and Adjacent Housing Development

ADDRESS

5 Barnfield Close
Swindon
Wiltshire
SN2 2DP

Client

Mr & Mrs Smedley

Overshadowing - Spring Equinox 20th March at 10-30am

to be used for it purpose group;

(---) = For comment only (T) = Tender documents
(B) = Design proposals (Con) = Contract documents
(D) = Planning purposes (AS) = As built
(E) = Building Control (P) = Construction drawing

A prefix before the drawing number denote its use. If this document is used other than its aforementioned intent OC Architect do not warrant it fitness for purpose nor do we warrant howsoever this work for third parties

Drawn Date Scale
Author 16/06/17 As indicated

Project No. Purpose Dwg No. Rev No.

372 - D - 3 - B



Mannington Park House Numbers	Garden area excluding Garages and sheds etc (M2)	Elapsed hours 3 Hrs					
		Start 10:30am			Finish 1:30pm		
		Shaded area (M2)	Percentages In sunlight	In Shadow	Shaded area (M2)	Percentages In sunlight	In shadow
14	65	16	75%	25%	5	92%	8%
13	67	32	52%	48%	1	99%	1%

372 - D - 4 - B

Rev Notes.

Rev	Date	Drawn	Notes
3	21/03/19	CNT	Pull back north facade nib.

Notes

This drawing is given in good faith. The Contractor is recommended to survey the building / site inc. of services to satisfy himself as the exact extent of the works. No additional costs howsoever shall be incurred through lack of knowledge of the existing buildings construction. The contractor is deemed to have made sufficient provision in his price if the extent of the works is greater than anticipated.

All items described here within are to be installed in accordance with the manufacturer's recommendations.

All dimensions should be checked seven working days before work commences and any discrepancy brought to the attention of the contract administrator before start of works / ordering of material / fabrication of components etc. in the affected area(s)

This drawing is to be read in conjunction with the specification and other supporting documentation. It is the contractor's responsibility where inconsistencies occur to bring them to the administrator's attention at least seven working days in writing before affected work starts.

Where information, approval or material to be supplied by the client is required, this is to be submitted to the contractor in writing 10 working days before the said is required. Where materials have to be ordered by the client, i.e. cannot be supplied within ten day lead in time, this will not constitute ground for an extension of time.

Where contracts have not been concluded, accepting this drawing is deemed as accepting OC Architects TOC. Where OC Architects documents are used by a third person who is not privy to the contract between our client and us we accept no liability howsoever for cost arising out of their use.

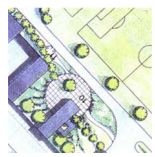

OC Architects
92 William Street
Swindon
SN1 5LE
Tel. (01793) 686462
E-Mail
rl@ocarchitects.co.

Existing House Alterations and Adjacent Housing Development

ADDRESS

5 Barnfield Close
Swindon
Wiltshire
SN2 2DP

Client

Mr & Mrs Smedley

Overshadowing - Spring
Equinox 20th March at
1-30pm only to be used for it purpose group

(---) = For comment only
(B) = Design proposals
(D) = Planning purposes
(E) = Building Control
(T) = Tender documents
(Con) = Contract documents
(AS) = As built
(F) = Construction drawings

A prefix before the drawing number denote its use. If this document is used other than its aforementioned intent OC Architect do not warrant it fitness for purpose nor do we warrant howsoever this work for third parties

Drawn	Date	Scale
Author	16/06/17	As indicated

Project No.	Purpose	Dwg No.	Rev No.
-------------	---------	---------	---------

372-D-4-B