

Proposed Ground Floor

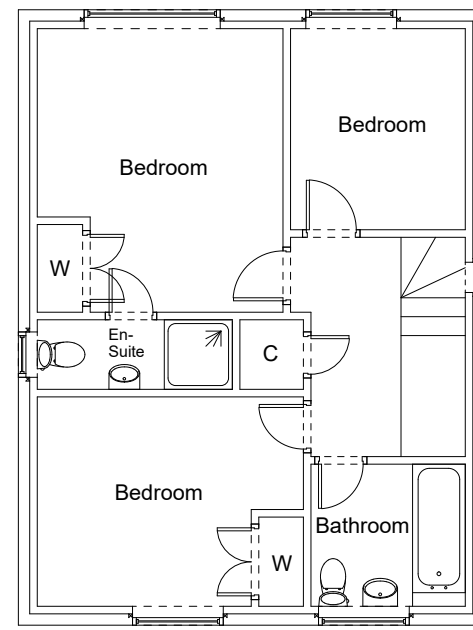

Proposed First Floor

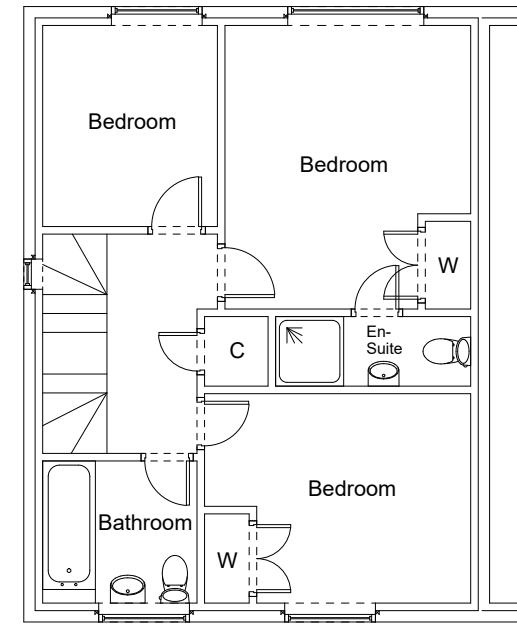

Proposed Loft

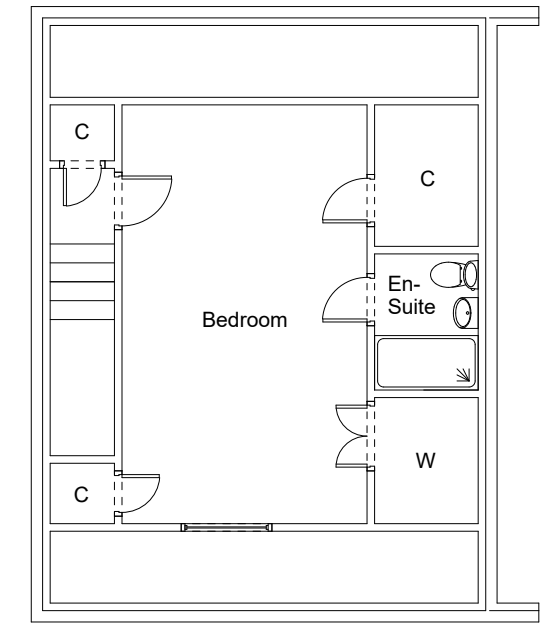
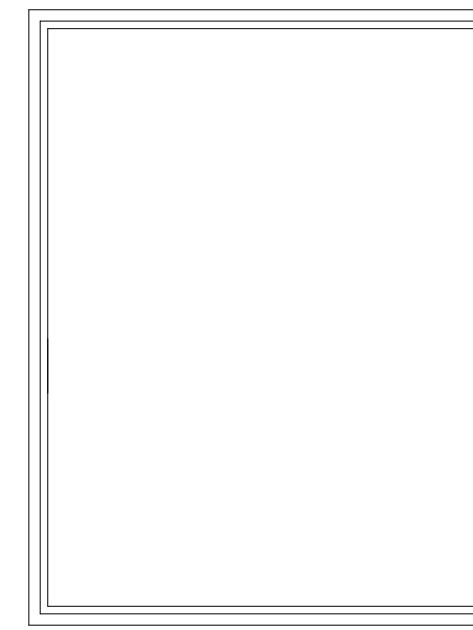

Proposed Front

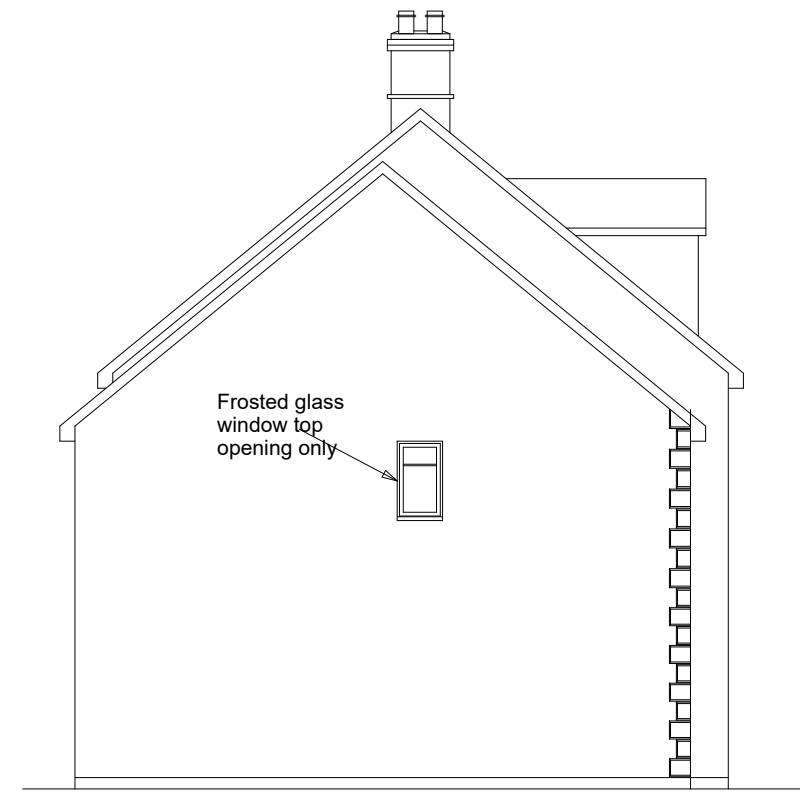

Proposed Side



Proposed Rear

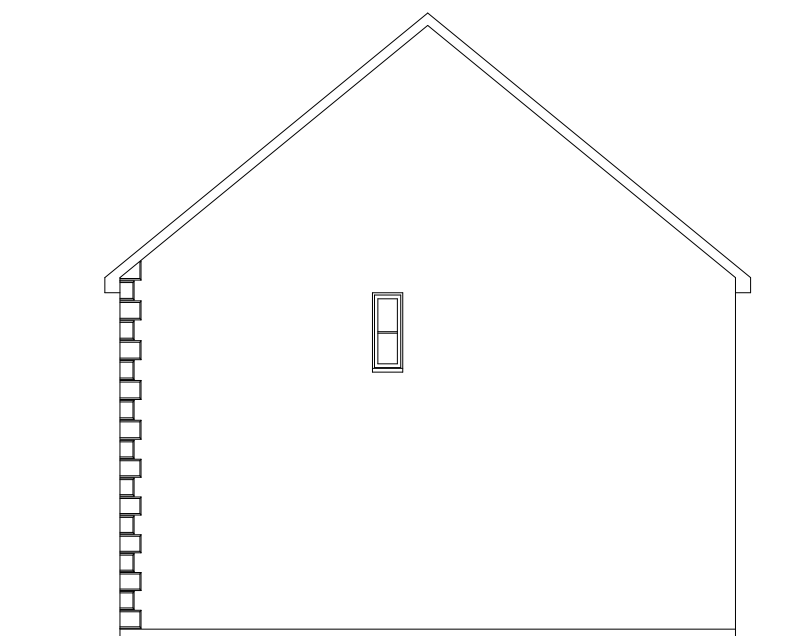

Proposed Side



Client
Mr S Melville

Project
22 Dunley Close
Redhill
Swindon
SN25 2BL

Drawing Title
Proposed

Drawing No.
19/1291/03 rev A

Date
July 2019
Drawn by
MM

Scale
1:100 @ A2
Checked by
RGN

27b High Street
Highworth
Swindon
SN6 7AG
01793 762368
07798 864291

0 1 2 3 4 5 6 7 8 9 10 M