

Application Number S/19/0742
Proposal Erection of 1no. dwelling and associated works.
Location: Land Adjoining 22 Dunley Close Swindon SN25 2BL

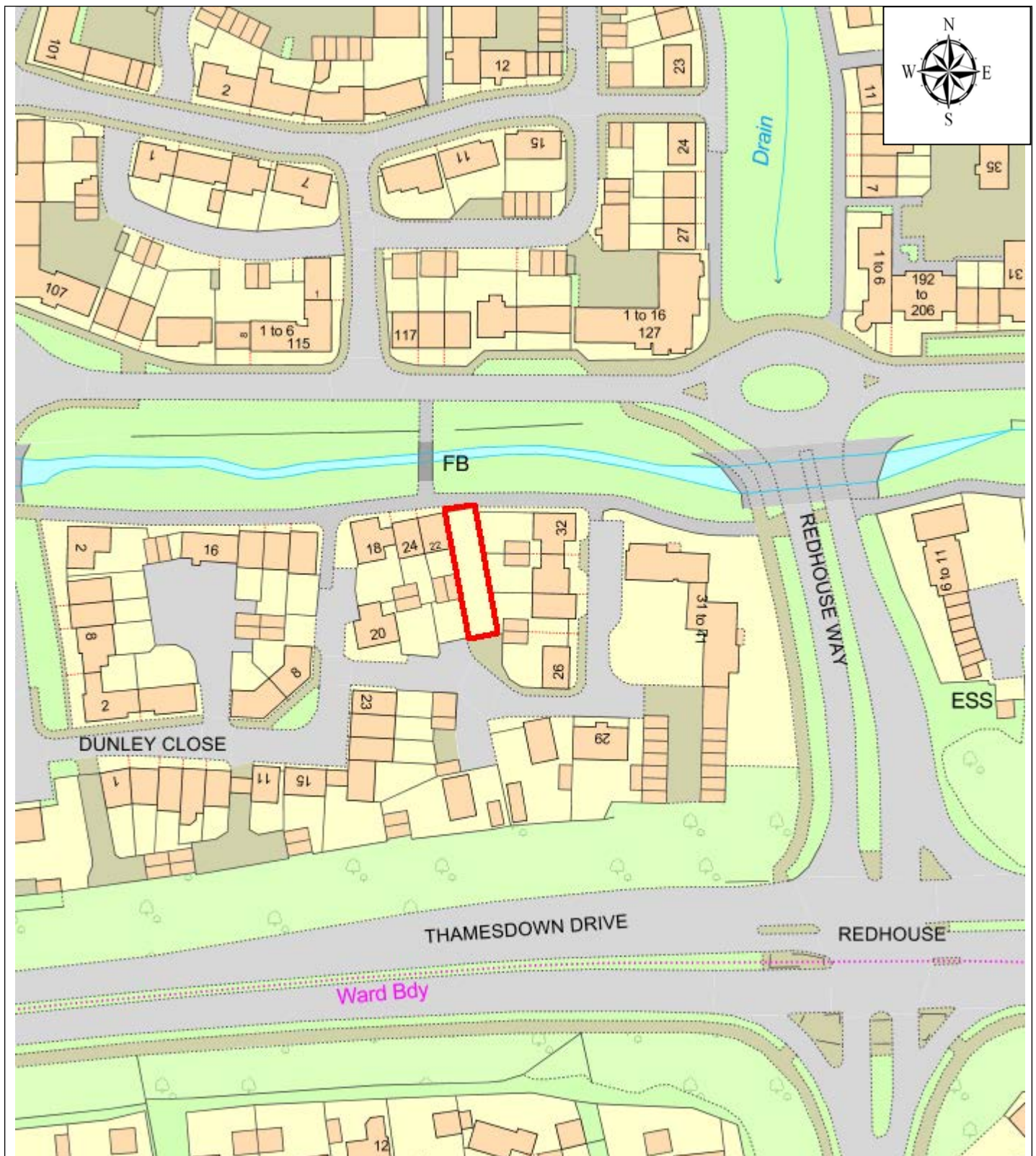

This Plan is for illustrative purposes only and is not intended to provide accurate representation of the development.

In all cases reference should be made to the submitted plans.

© Crown copyright and database rights 2018 Ordnance Survey 100024296.

Application Number S/19/0742
Proposal Erection of 1no. dwelling and associated works.
Location: Land Adjoining 22 Dunley Close Swindon SN25 2BL



This Plan is for illustrative purposes only and is not intended to provide accurate representation of the development.

In all cases reference should be made to the submitted plans.

© Crown copyright and database rights 2018 Ordnance Survey 100024296.

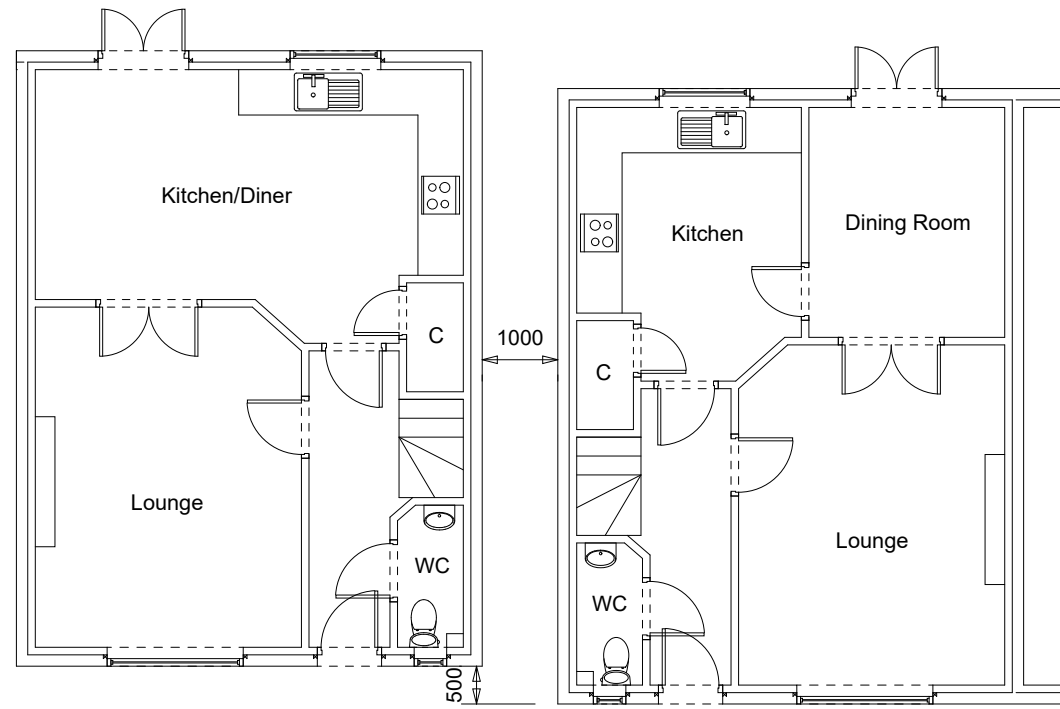

Proposed Ground Floor

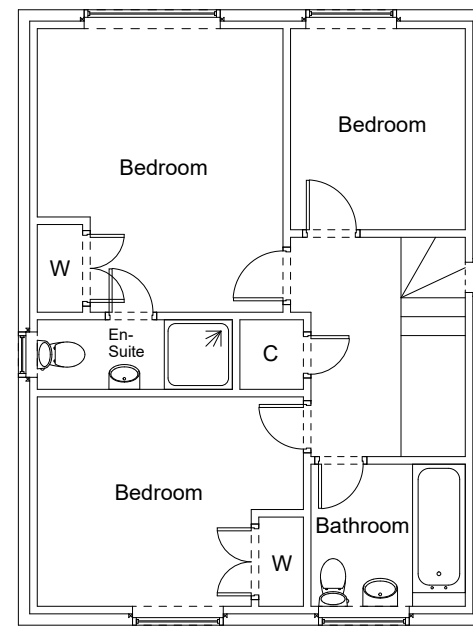

Proposed First Floor

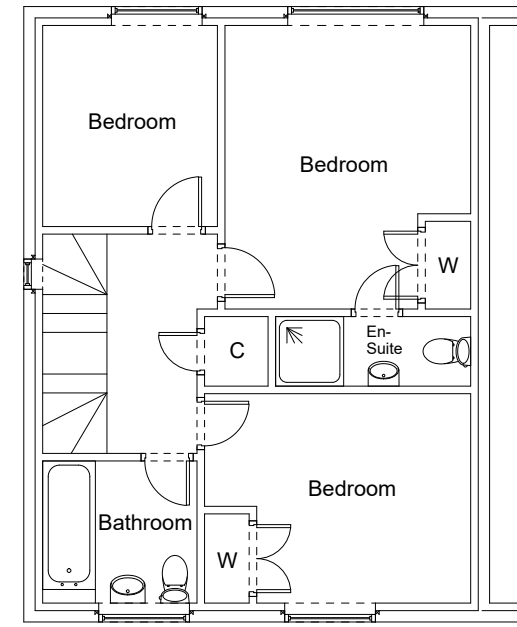

Proposed Loft

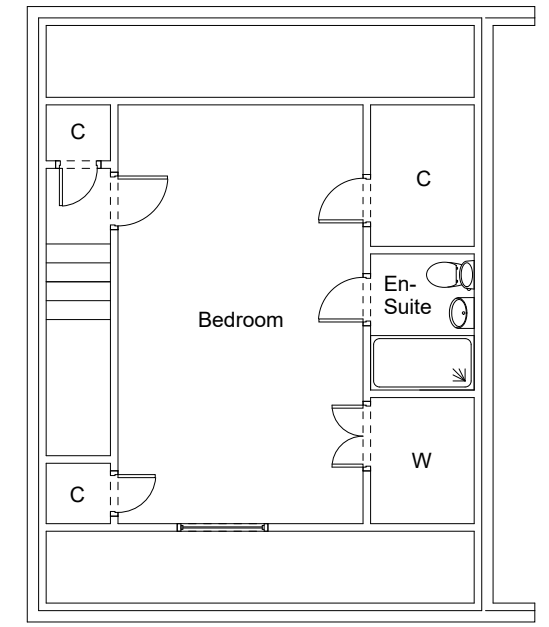
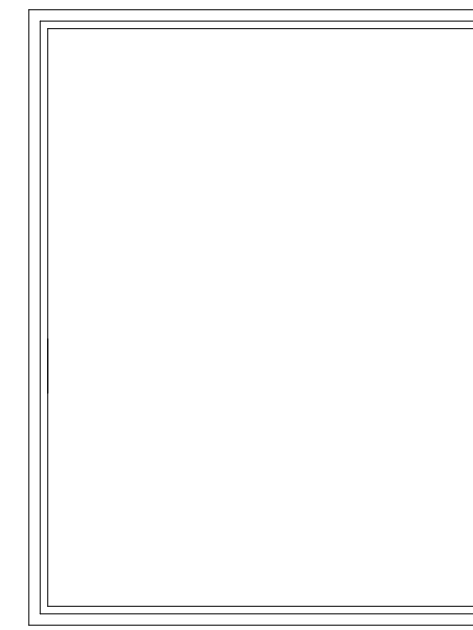

Proposed Front

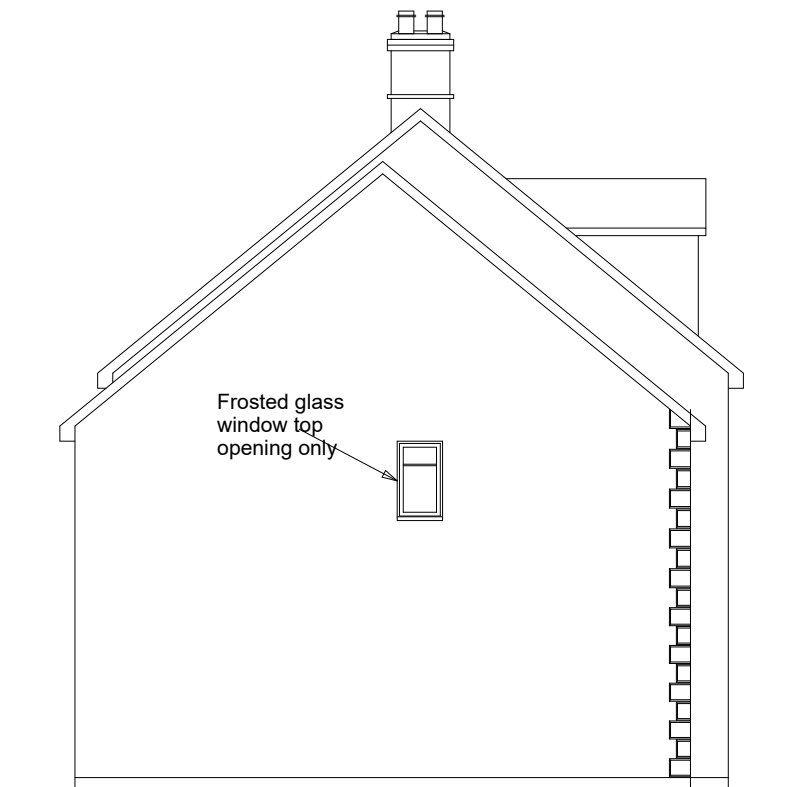

Proposed Side



Proposed Rear

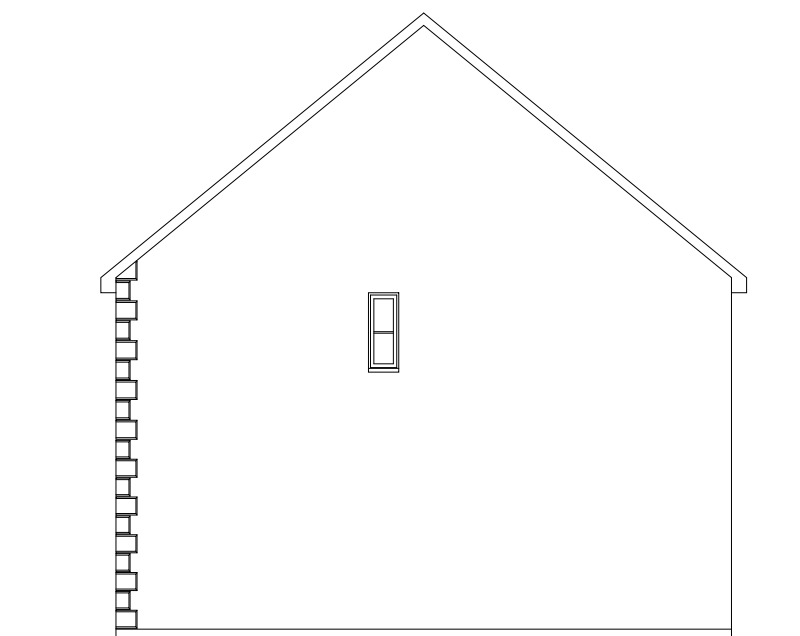

Proposed Side



Client
Mr S Melville

Project
22 Dunley Close
Redhill
Swindon
SN25 2BL

Drawing Title
Proposed

Drawing No.
19/1291/03 rev A

Date
July 2019
Drawn by
MM

Scale
1:100 @ A2
Checked by
RGN

27b High Street
Highworth
Swindon
SN6 7AG
01793 762368
07798 864291

0 1 2 3 4 5 6 7 8 9 10 M

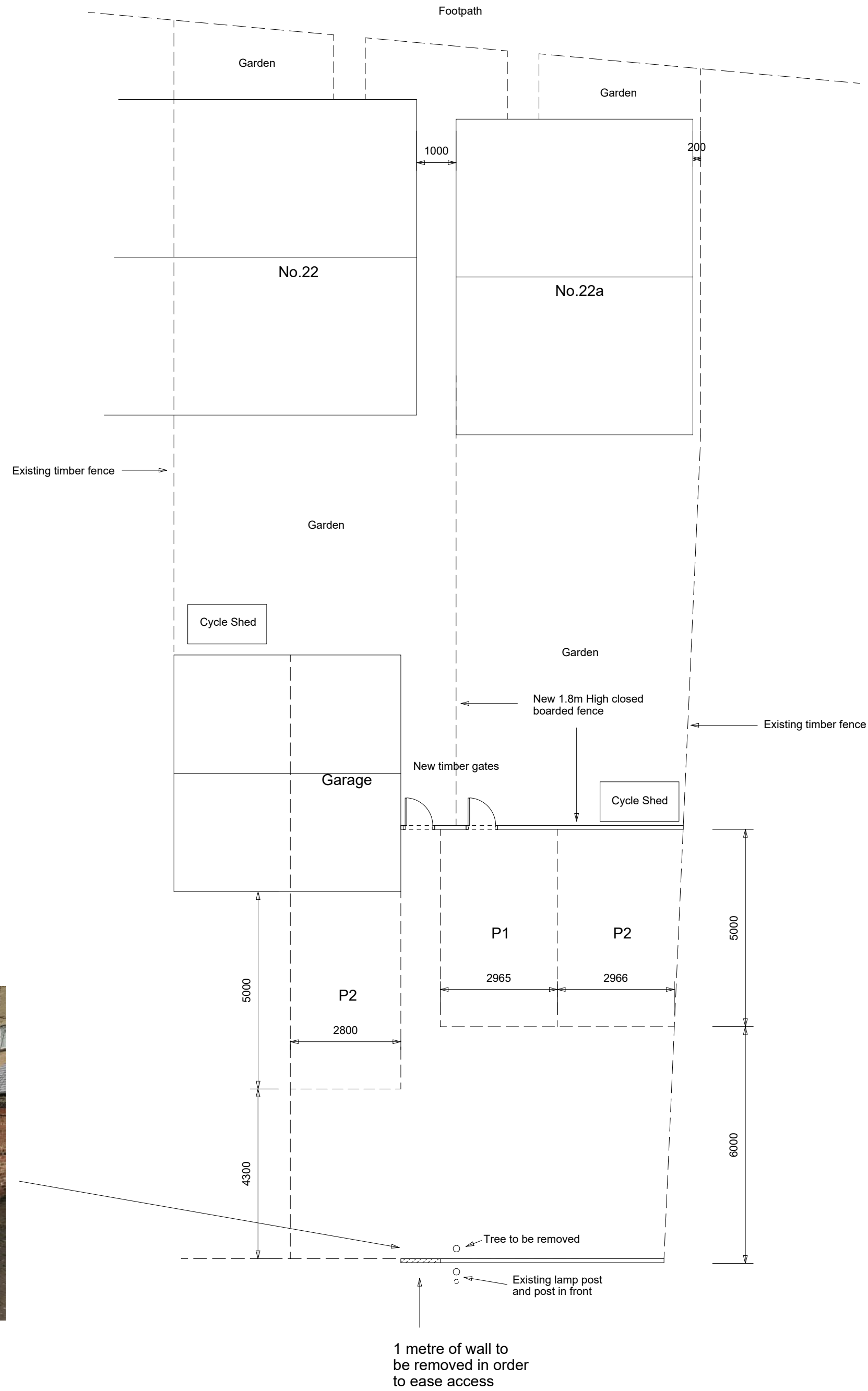

Client
Mr S Melville

Project
**22 Dunley Close
Redhill
Swindon
SN25 2BL**

Drawing Title
Site Plan

Drawing No.
19/1291/02 rev B

Date	Scale
January 2020	1:100 @ A2
Drawn by	Checked by
MM	RGN

27b High Street Highworth Swindon SN6 7AG	01793 762368 07798 864291
----------------------------------------------------	------------------------------

