

Application Number S/HOU/19/1799
Proposal Conversion and extension of garage into habitable space
Location: Rivermead The Street Castle Eaton Swindon SN6 6JZ

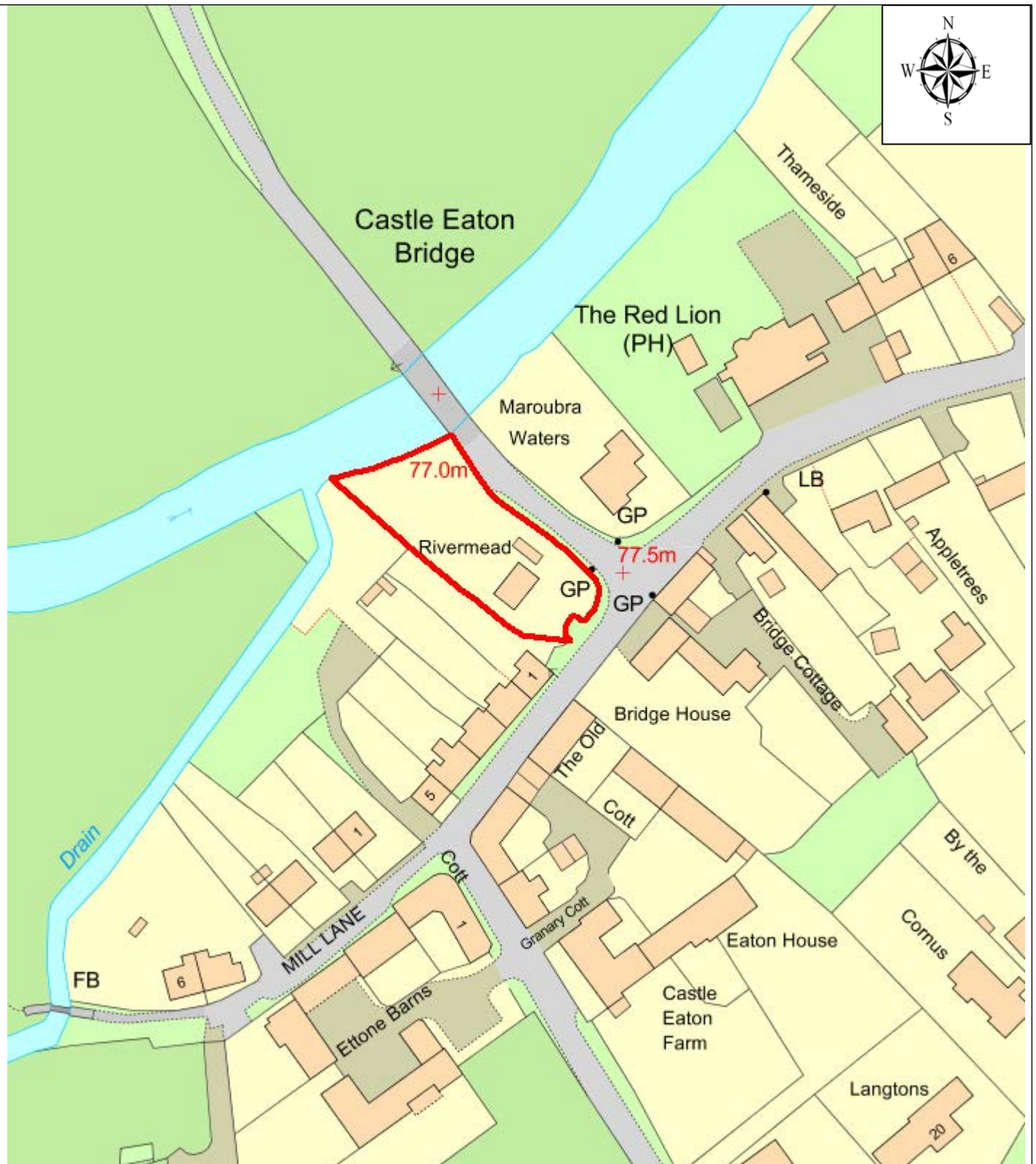

This Plan is for illustrative purposes only and is not intended to provide accurate representation of the development.

In all cases reference should be made to the submitted plans.

© Crown copyright and database rights 2018 Ordnance Survey 100024296.

Application Number S/HOU/19/1799
Proposal Conversion and extension of garage into habitable space
Location: Rivermead The Street Castle Eaton Swindon SN6 6JZ

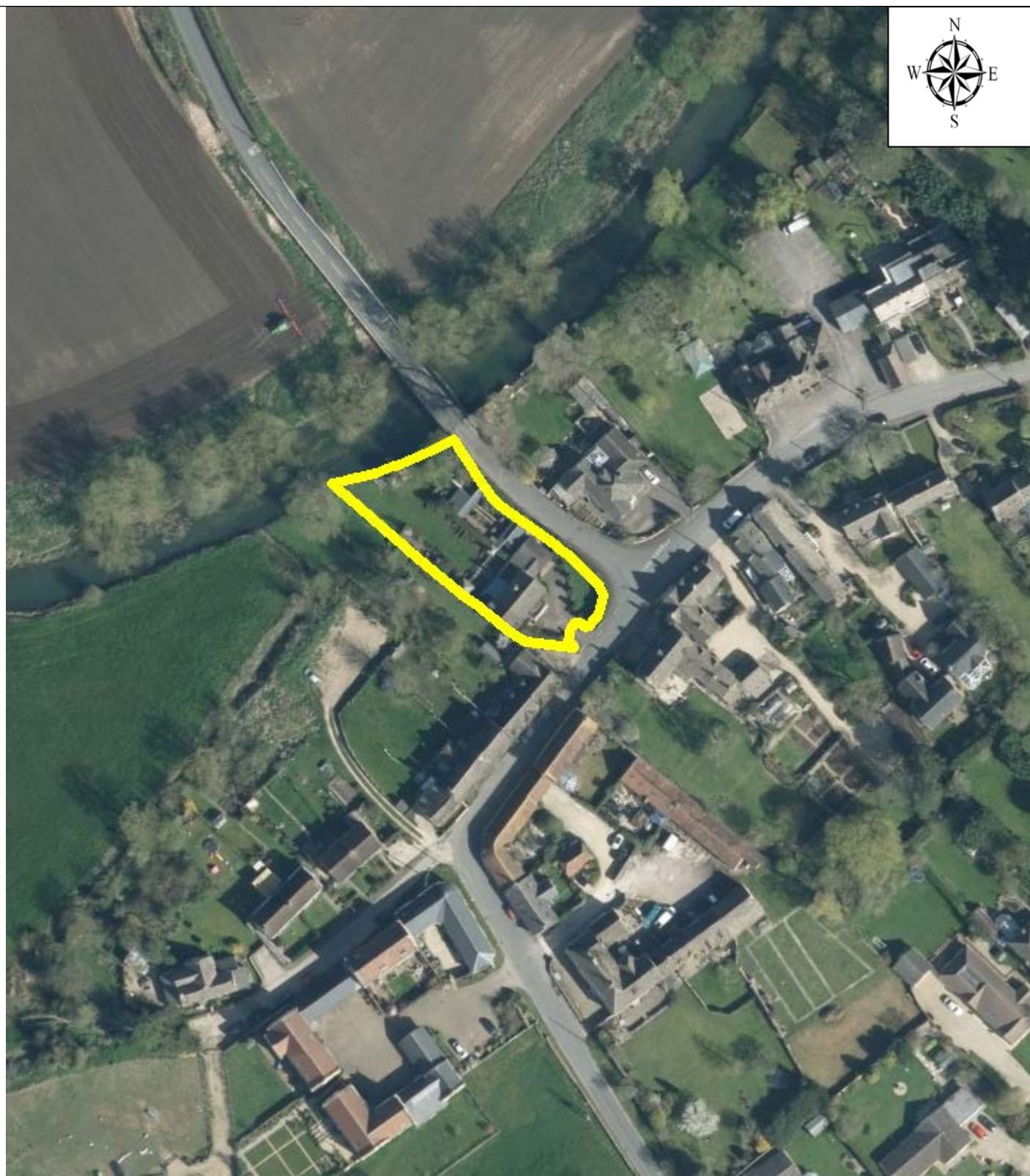

This Plan is for illustrative purposes only and is not intended to provide accurate representation of the development.

In all cases reference should be made to the submitted plans.

© Crown copyright and database rights 2018 Ordnance Survey 100024296.



Existing Front Elevation
Metres
SCALE 1:100

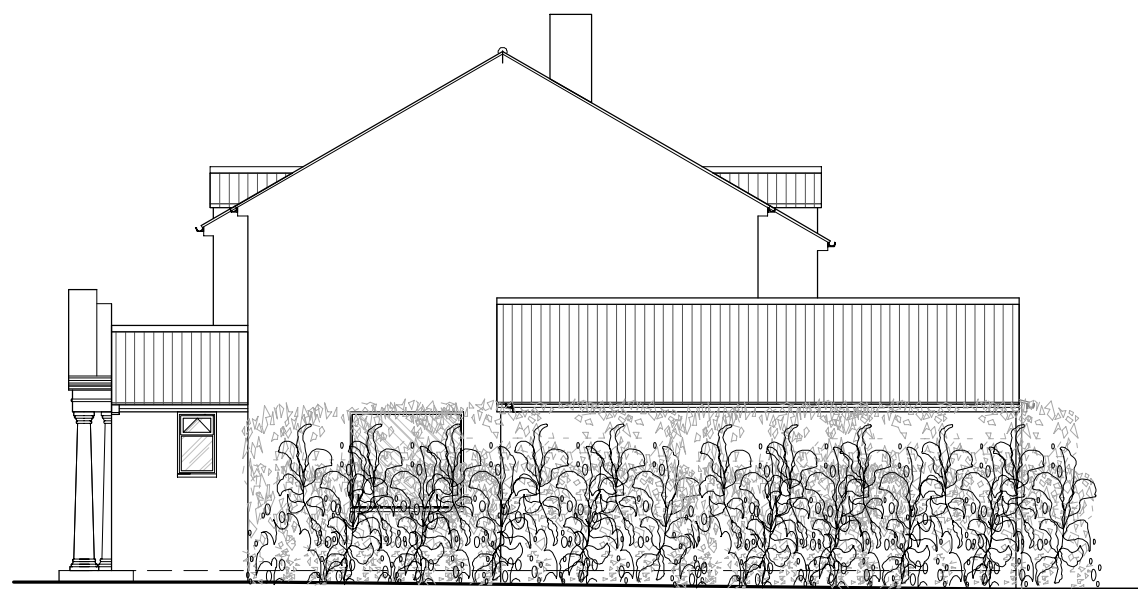

Existing Side Elevation



Existing Rear Elevation

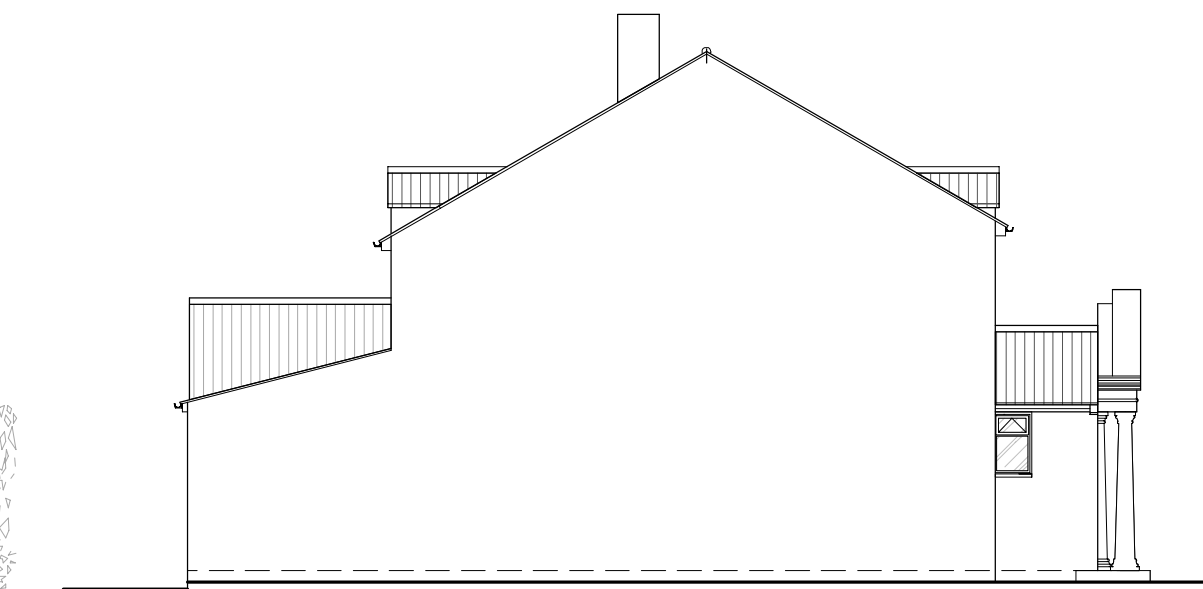

Existing Side Elevation



Proposed Front Elevation

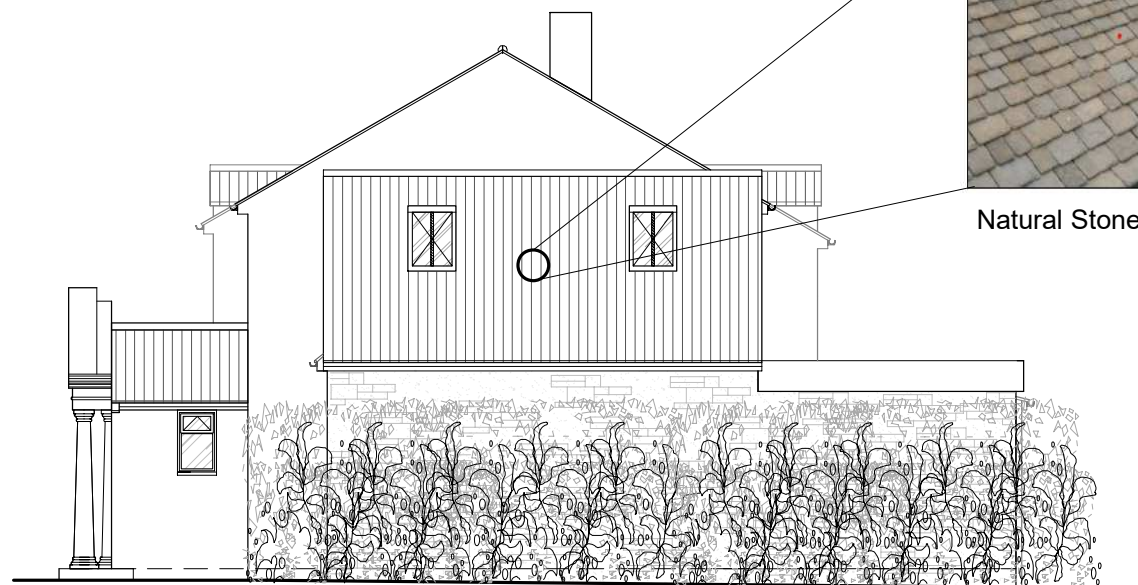

Proposed Side Elevation



Proposed Rear Elevation

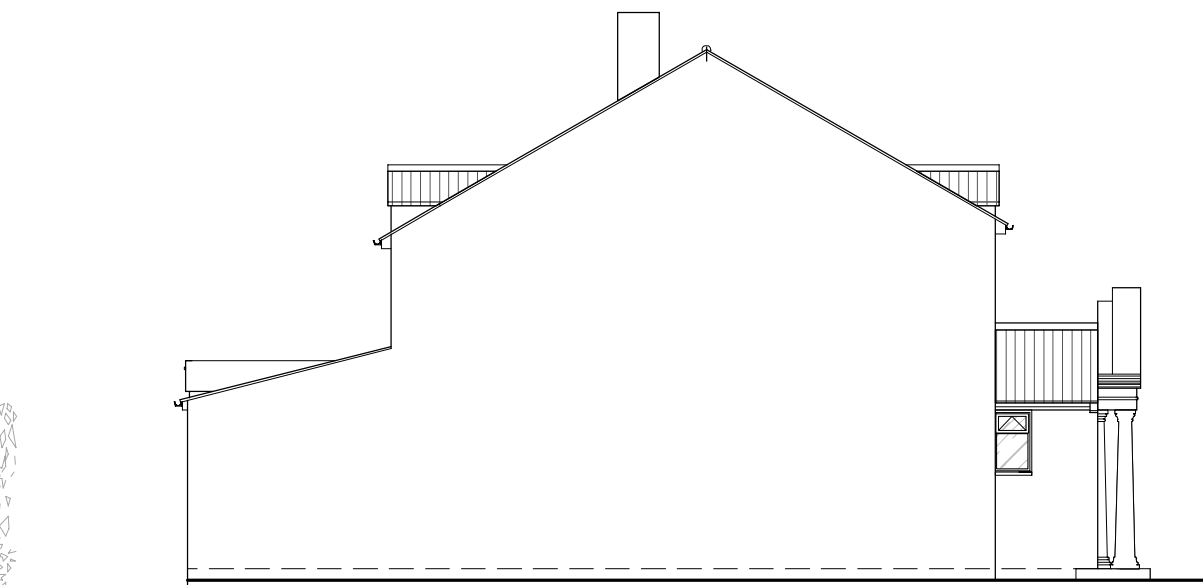

Proposed Side Elevation

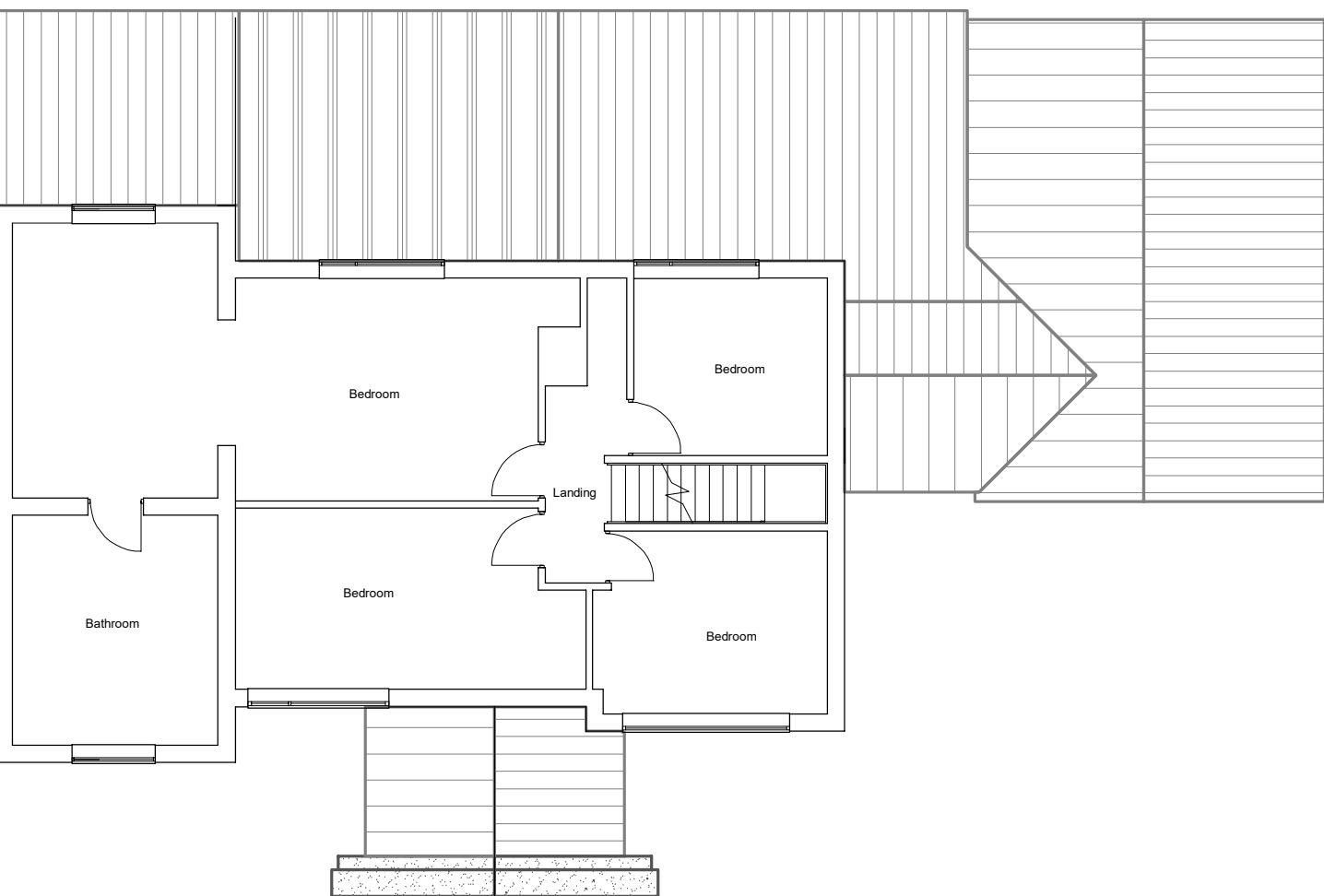

Existing 1st Floor Plan

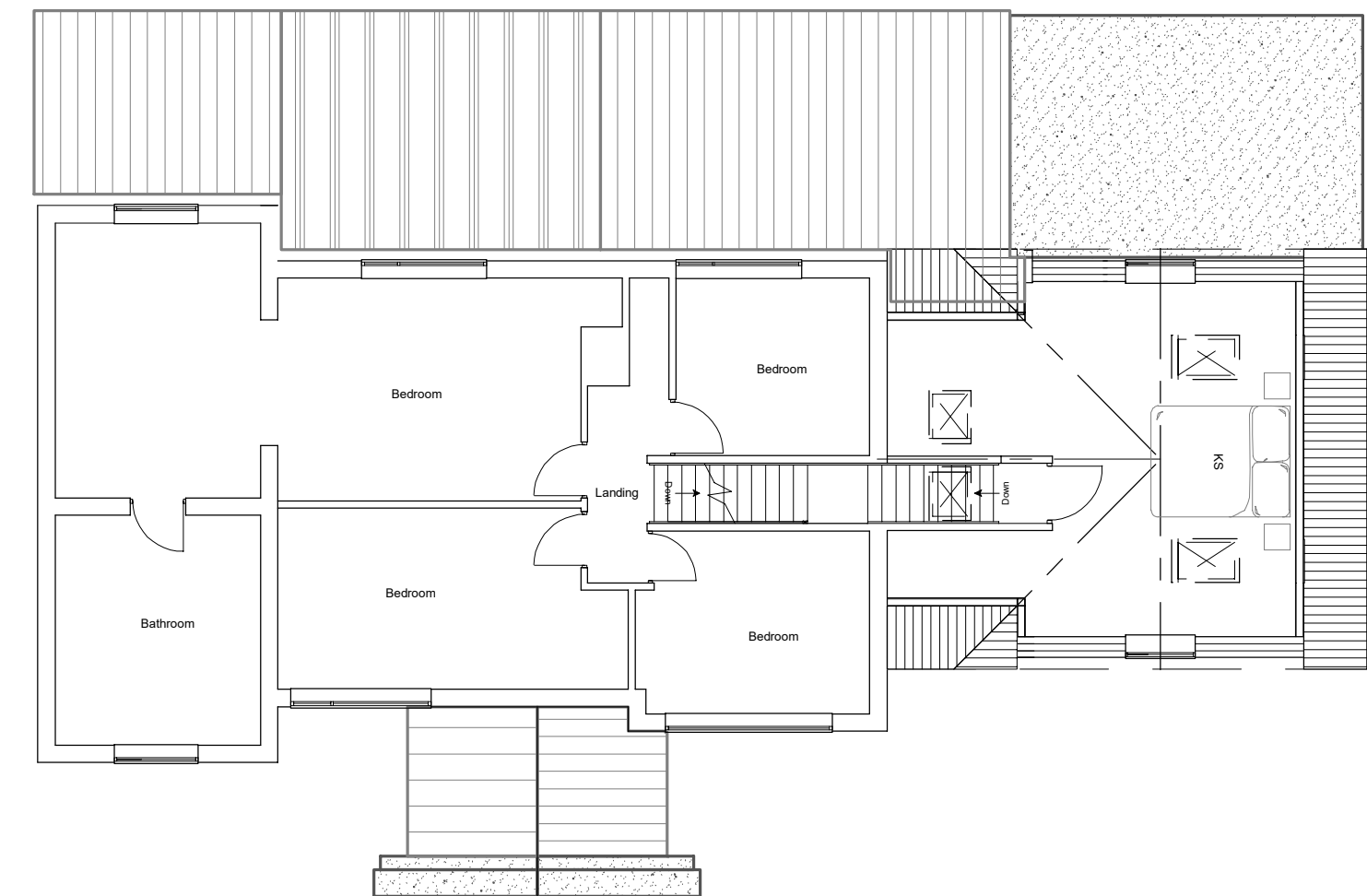

Proposed 1st Floor Plan

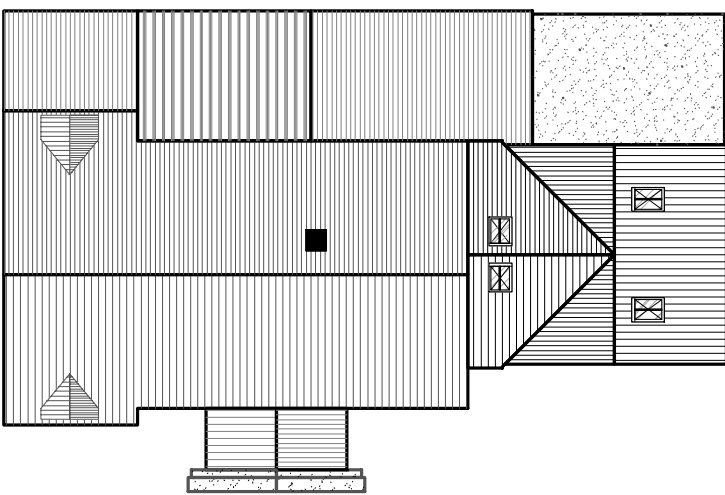

Proposed Roof Plan
Metres
SCALE 1:200

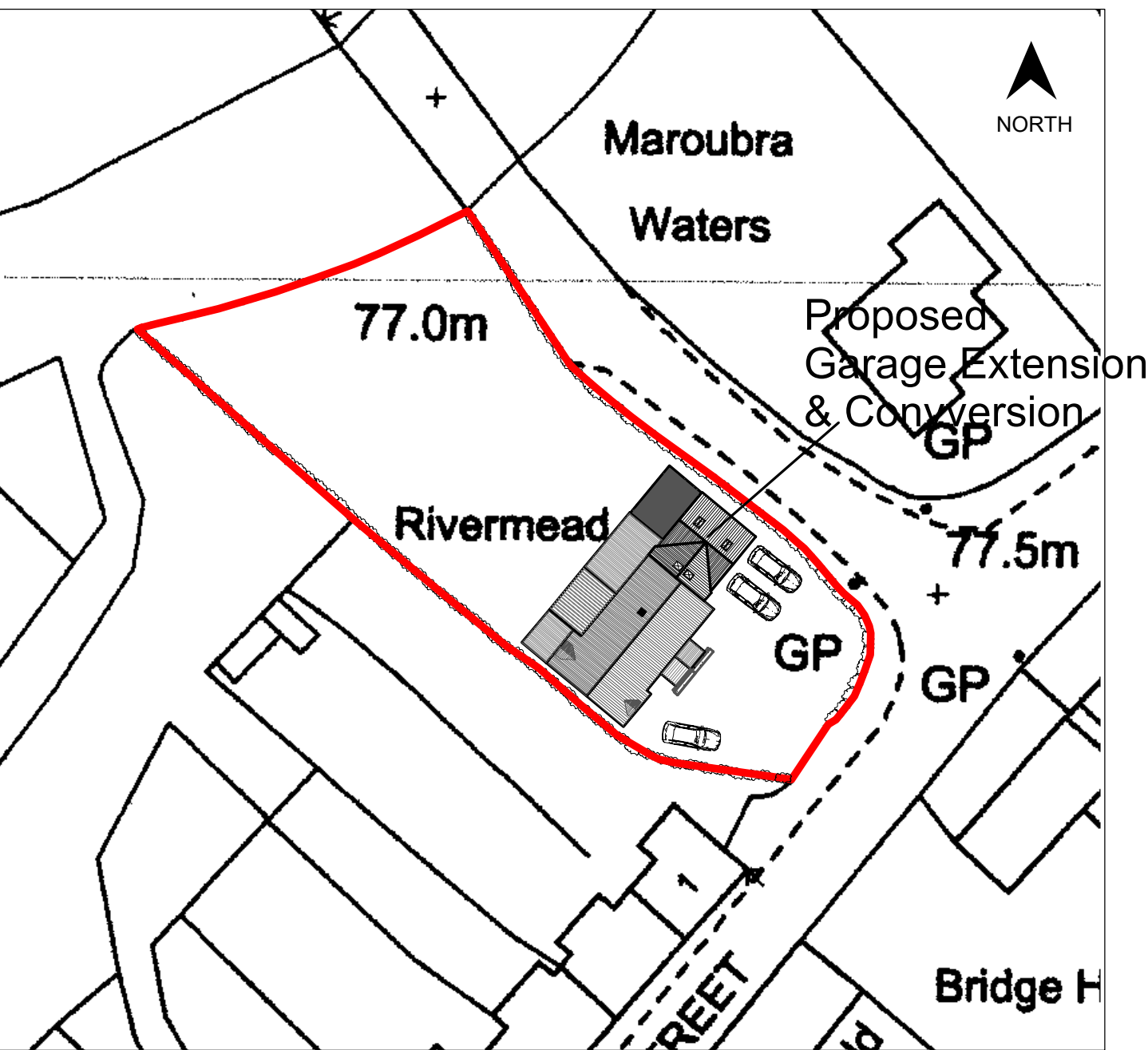

BLOCK PLAN SCALE 1:500
Metres
SCALE 1:500

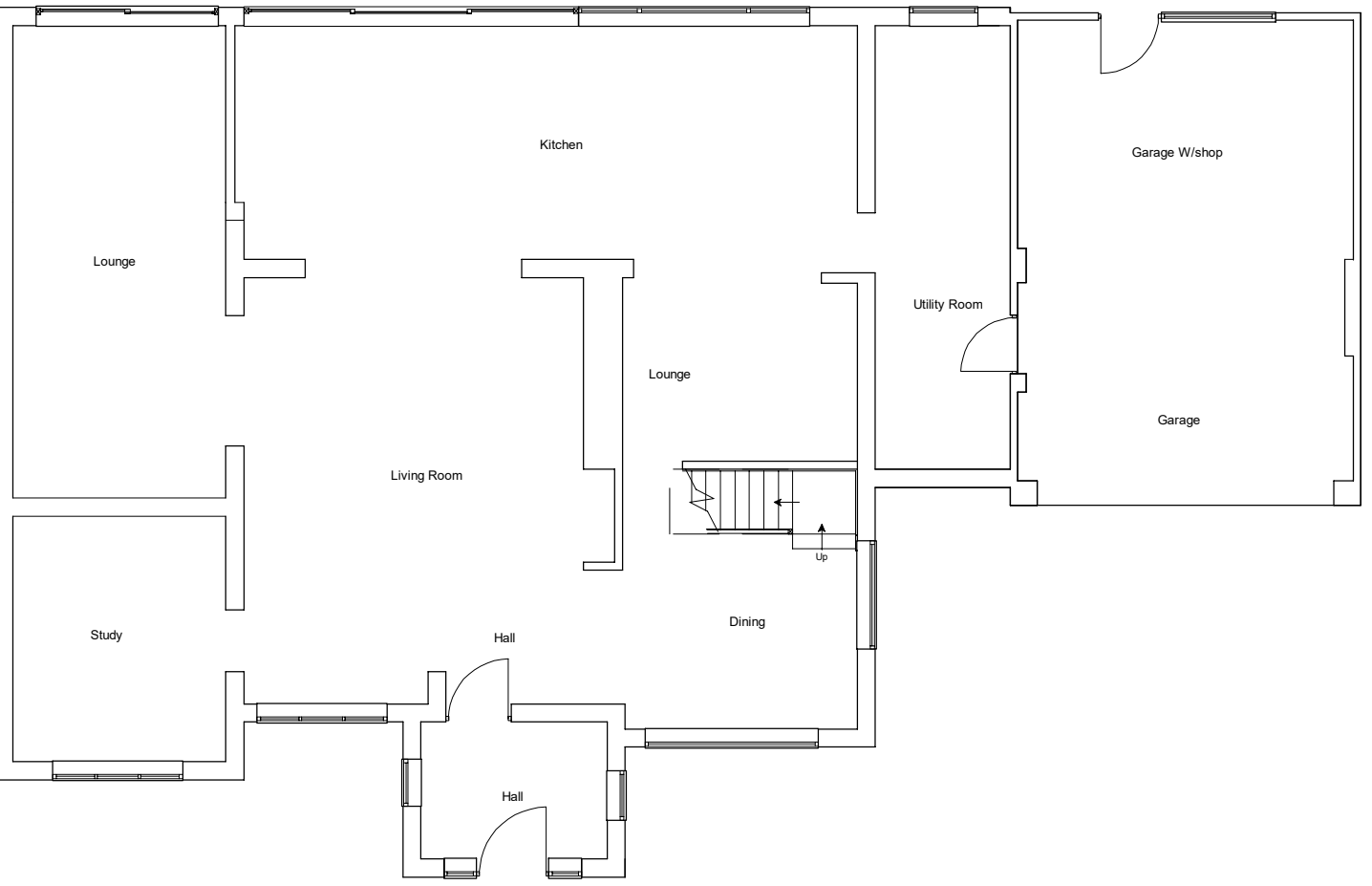

Existing Grd Floor Plan

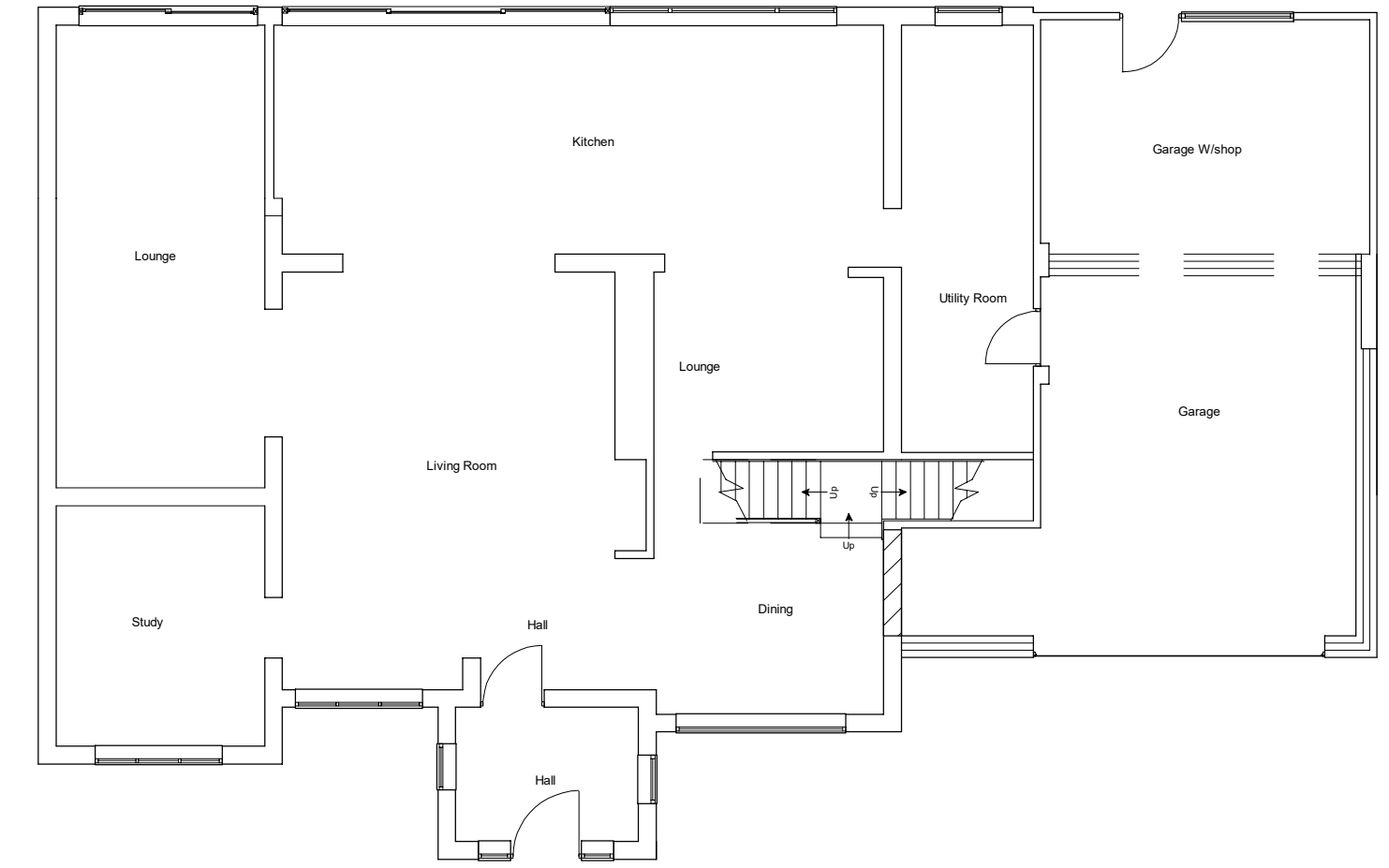

Proposed Grd Floor Plan

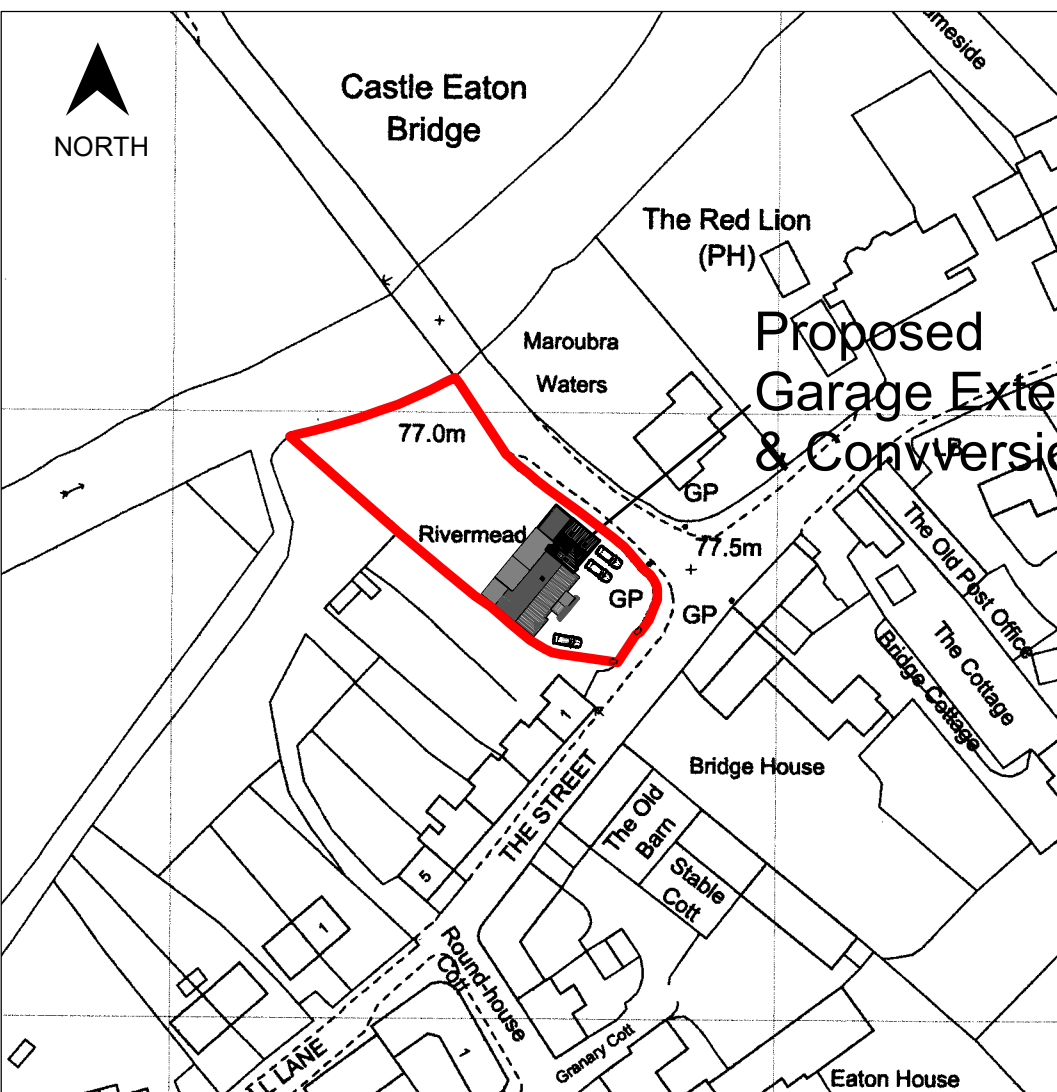

SITE PLAN SCALE 1:1250
Metres
SCALE 1:1250

Metres
SCALE 1:100

C Copyright SUN DESIGN & CONSULTANCY LTD SOUTHVIEW 22 HAM ROAD WANBOROUGH SWINDON WILTSHIRE SN4 0DF Tel: (01793) 790381		CLIENT Mr & Mrs Read
TITLE Proposed Garage Extension & Conversion Rivermead The Street, Castle Eaton Wiltshire SN6 6JZ		
SIZE A1	CAGE CODE	DWG NO 001 02/11/2019
SCALE 1:1250/1:500/1:100/1:50		SHEET 1:1