

Application Number S/19/1100
Proposal Erection of 12no. dwellings and associated works.
Location: The Quadrant Stonehill Green Swindon SN5 7HB

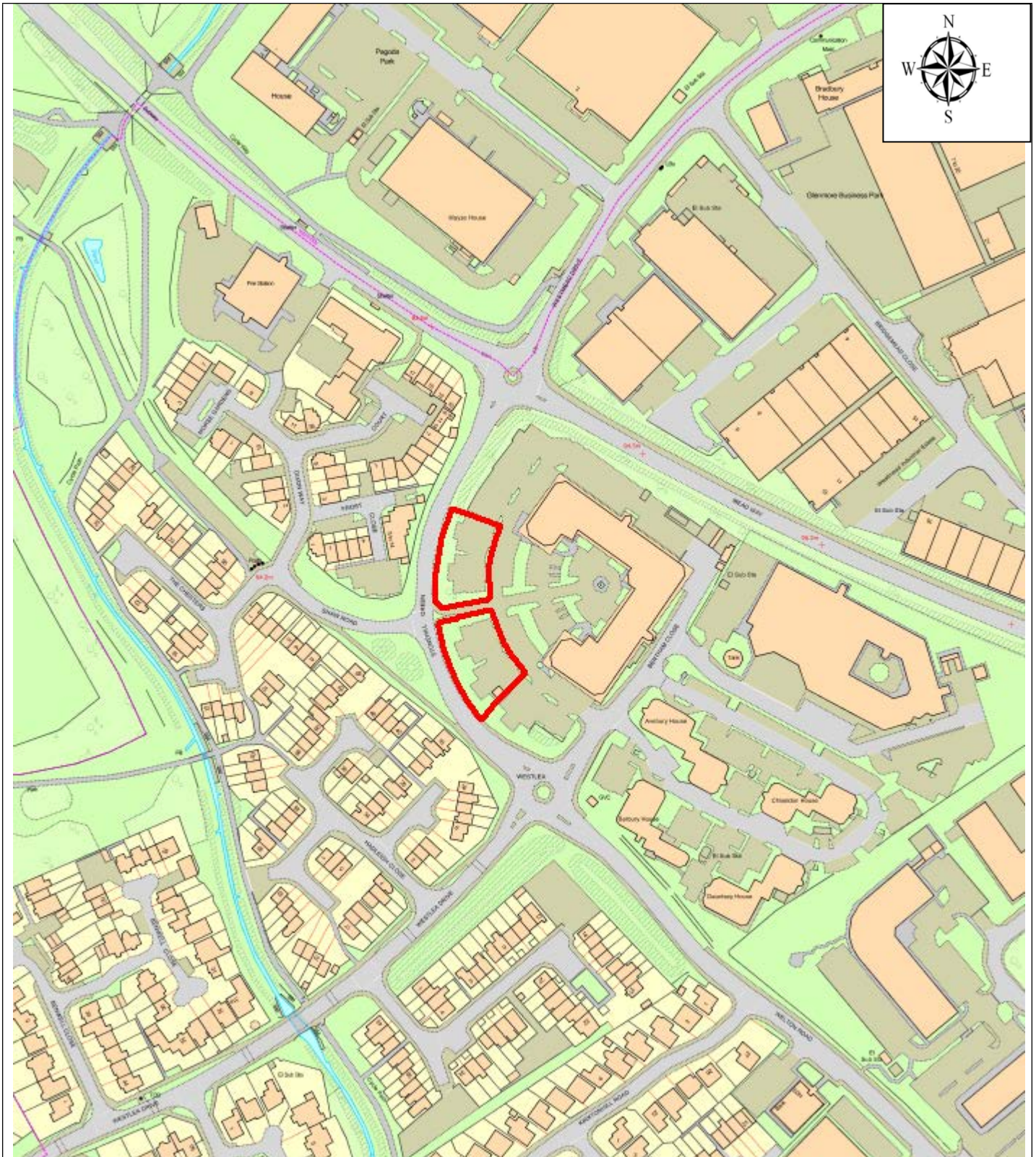

This Plan is for illustrative purposes only and is not intended to provide accurate representation of the development.

In all cases reference should be made to the submitted plans.

© Crown copyright and database rights 2018 Ordnance Survey 100024296.

Application Number S/19/1100
Proposal Erection of 12no. dwellings and associated works.
Location: The Quadrant Stonehill Green Swindon SN5 7HB



This Plan is for illustrative purposes only and is not intended to provide accurate representation of the development.

In all cases reference should be made to the submitted plans.

© Crown copyright and database rights 2018 Ordnance Survey 100024296.

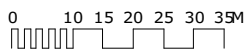
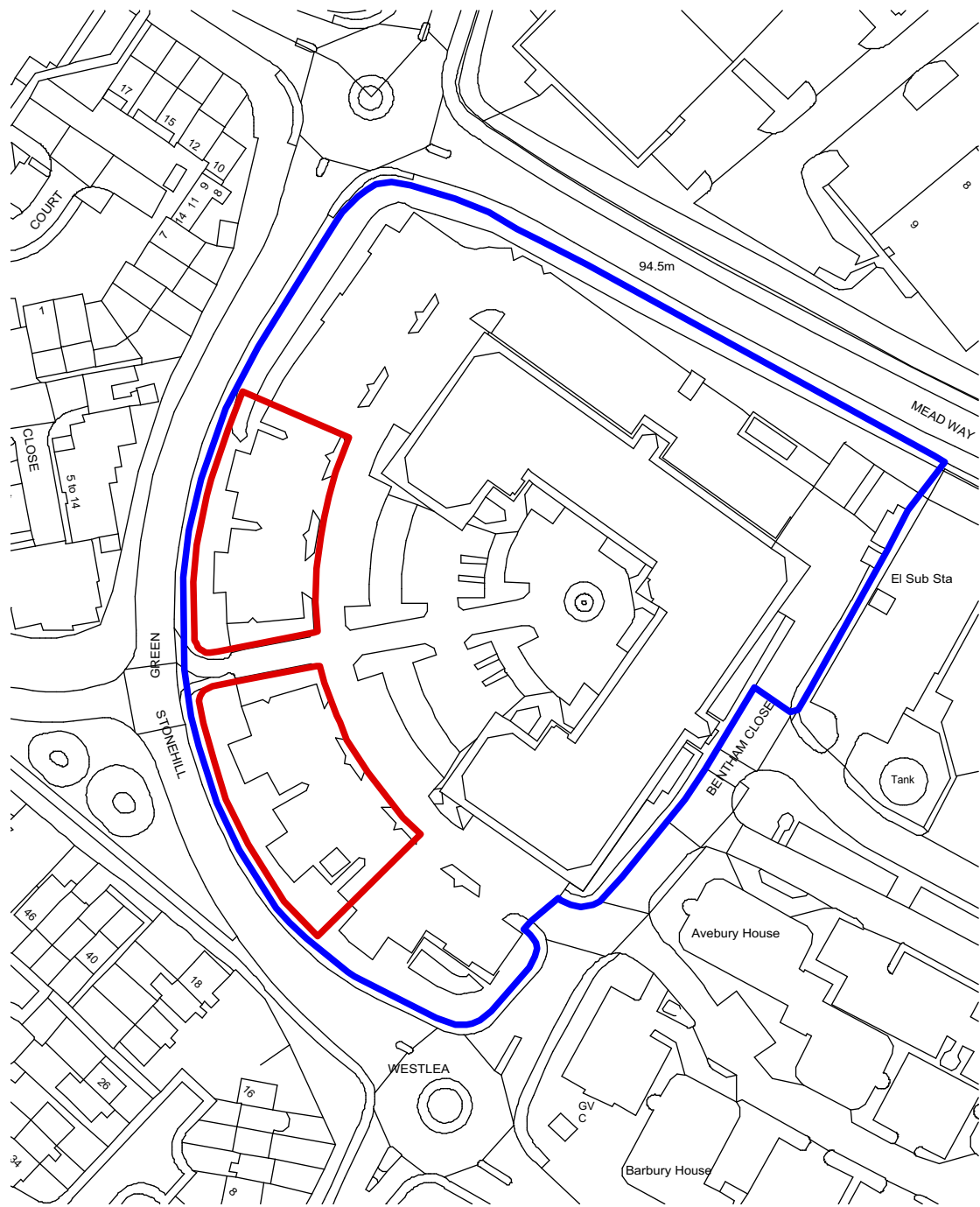

P3 26/11/2019RR Boundary amended
revisions:

All dimensions and areas are approximate and are to be verified on site.
Do not scale.

Purpose of issue:

For Planning

 Norton
Mayfield
Architects
Harland Works, Unit 7
70 John Street
Sheffield
S2 4DU
Tel: 0114 270 0014
Sheffield & London
www.nortonmayfield.co.uk

Client:

Rotstone Developments Ltd

Project Title:

The Quadrant, Stonehill Green
Swindon, SN5 7DJ

Drawing No:

1849-NMA-XX-ZZ-DR-B-00001

Drawing title:

Location Plan

Project No: Status: Rev: Scale:

1849 S2 P3 1:1250@ A3

1849-NMA-XX-ZZ-M3-A-00101.vwx



- New suitably sized trees within vegetation boundary beyond individual plot curtilages
- Min. 3m hedgerow beyond individual plot curtilages
- Quality existing trees retained; details TBC
- Grass to rear garden areas
- Rear deck to all properties
- Block pavers to all pathways and driveways
- New separating hedgerows between properties
- New suitably sized trees to front gardens; locations & species TBC
- Flower bed
- Vegetation beyond plot boundary

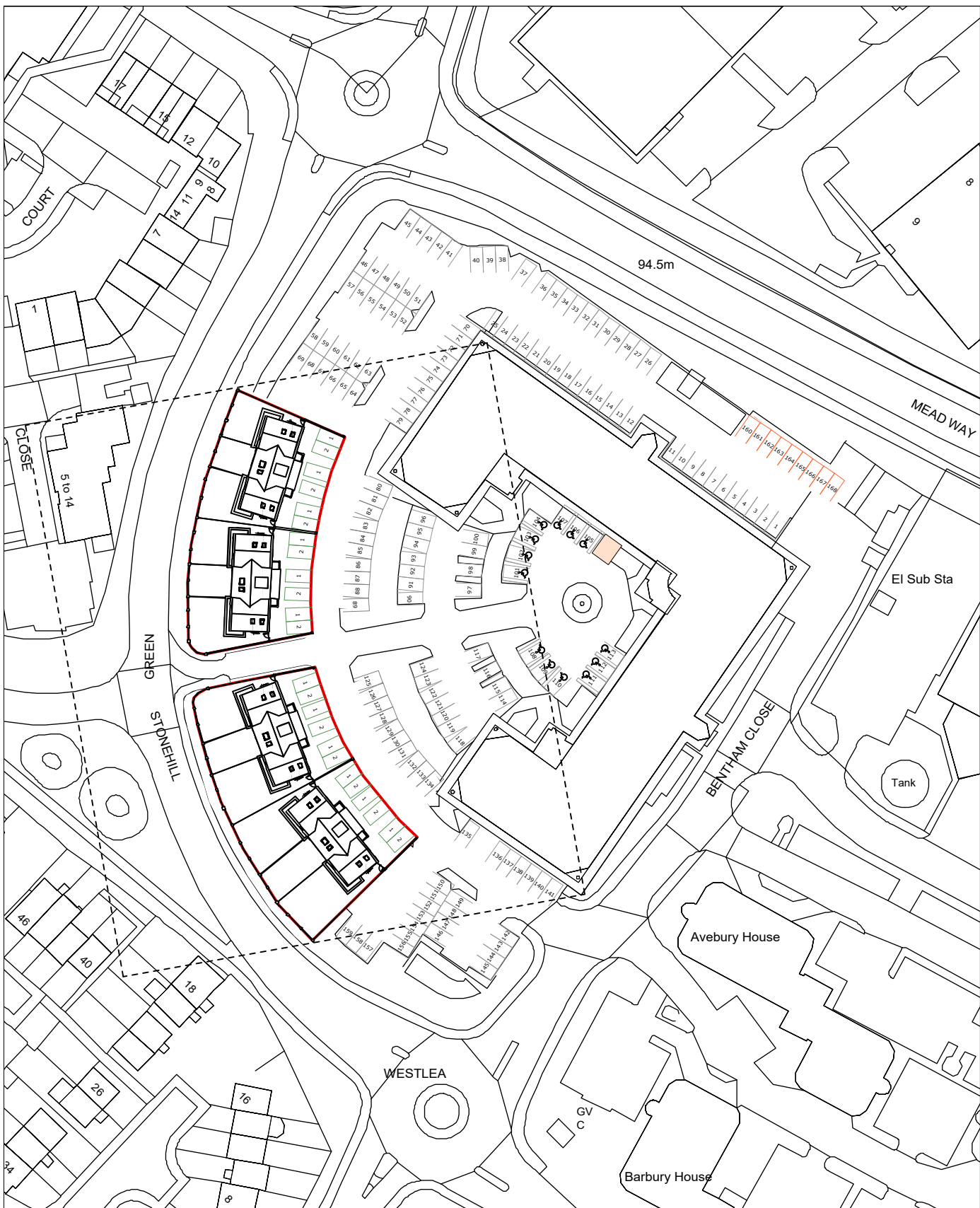

KP Key Plan

P6	10/01/2020RR	Notes amended revisions:	
All dimensions and areas are approximate and are to be verified on site. Do not scale.			
Purpose of issue:		For Planning	
		Harland Works, Unit 7 79 John Street Sheffield S2 4DZ Tel: 0114 270 0014 Sheffield & London www.nortonmayfield.co.uk	
Client:		Rotstone Developments Ltd	
Project Title:		The Quadrant, Stonehill Green Swindon, SN5 7DJ	
Drawing No:		1849-NMA-00-ZZ-DR-A-00003	
Drawing title:		Proposed Site Plan	
Project No:	Status:	Rev:	Scale:
1849	S2	P6	1:200@A1



1 Front Elevation (East)
Scale: 1:100

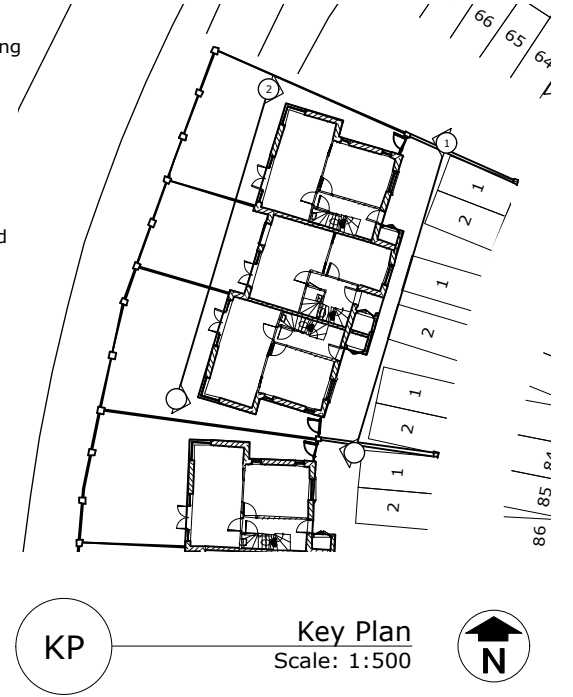

2 Rear Elevation (West)
Scale: 1:100

P2 26/11/2019RR Design development revisions:
All dimensions and areas are approximate and are to be verified on site. Do not scale.
Purpose of issue:
For Planning
Norton Mayfield Architects
Harland Works, Unit 7
70 John Street
Sheffield
S2 4QU
Tel. 0114 270 0014
Sheffield & London
www.nortonmayfield.co.uk
Client:
Rotstone Developments Ltd

Project Title:
The Quadrant, Stonehill Green
Swindon, SN5 7DJ

Drawing No:
1849-NMA-00-ZZ-DR-A-00201

Drawing title:
Proposed Elevations

Project No:	Status:	Rev:	Scale:
1849	S2	P2	1:100@A3

1849-NMA-XX-ZZ-M3-A-00101.vwx

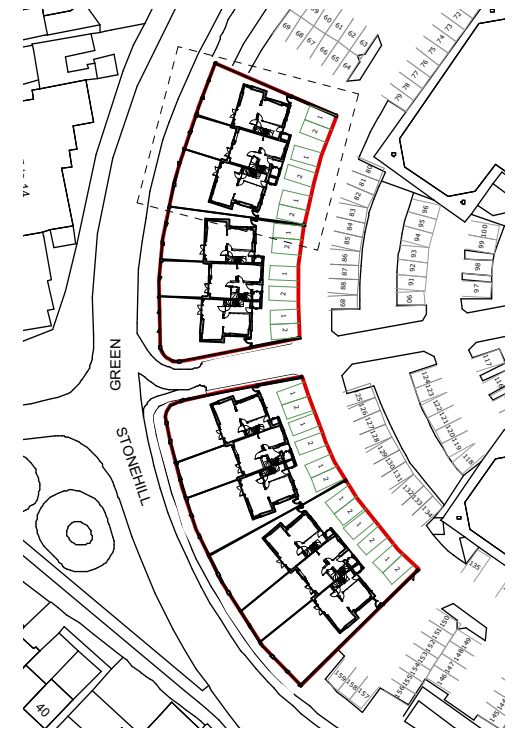
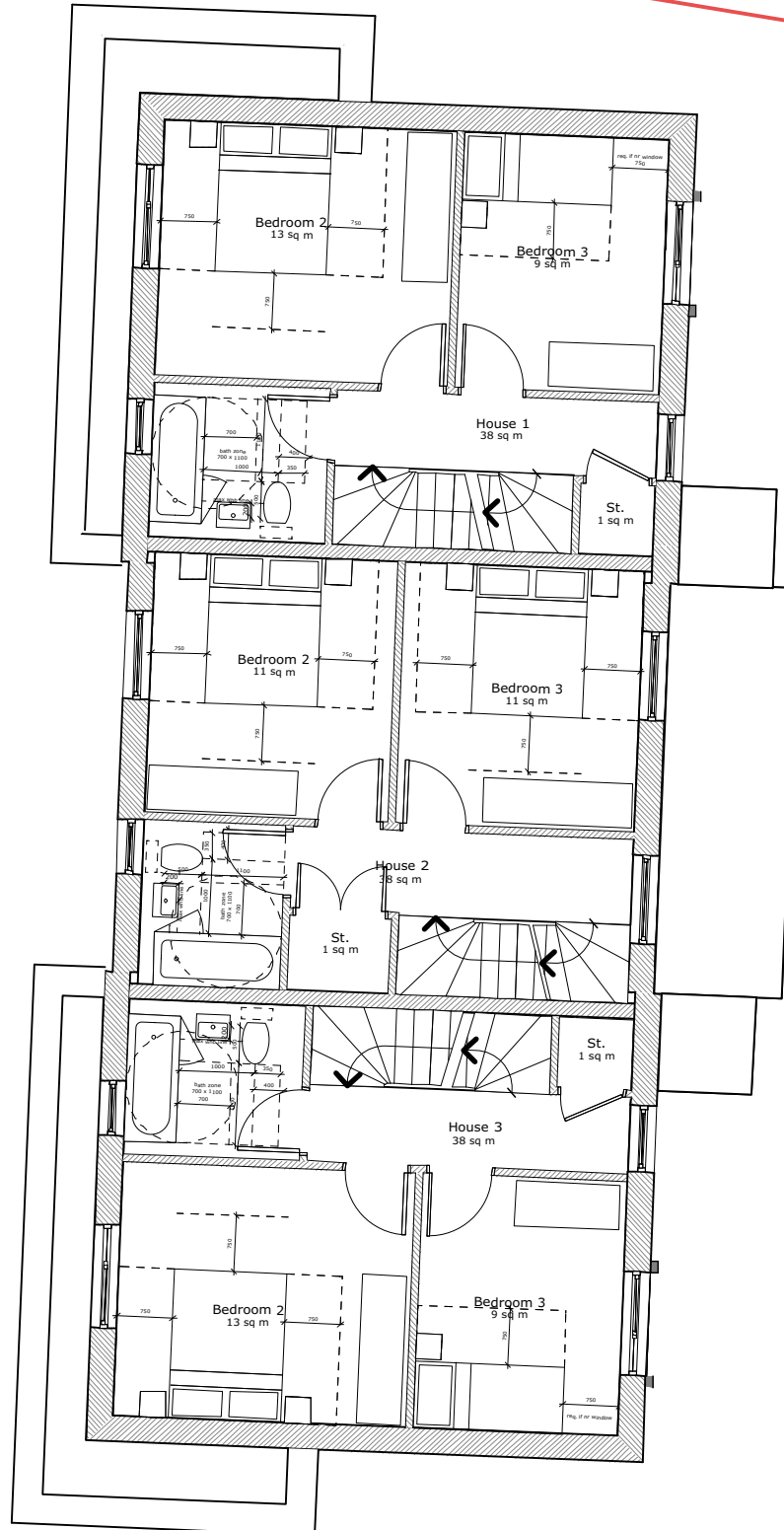

Key Plan
Scale: 1:1250

P4 26/11/2019RR Design development revisions:
All dimensions and areas are approximate and are to be verified on site. Do not scale.

Purpose of issue:
For Review

 Norton Mayfield Architects
Harland Works, Unit 7
70 John Street
Sheffield
S2 4QU
Tel: 0114 270 0014
Sheffield & London
www.nortonmayfield.co.uk

Client:
Rotstone Developments Ltd

Project Title:
**The Quadrant, Stonehill Green
Swindon, SN5 7DJ**

Drawing No:
1849-NMA-00-01-DR-A-00100

Drawing Title:
Proposed First Floor

Project No:	Status:	Rev:	Scale:
1849	S2	P4	1:100@A3

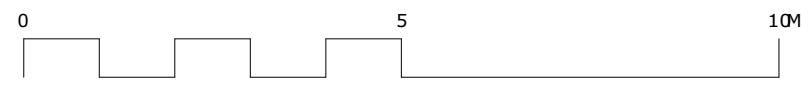

1849-NMA-XX-ZZ-M3-A-00002.vwx

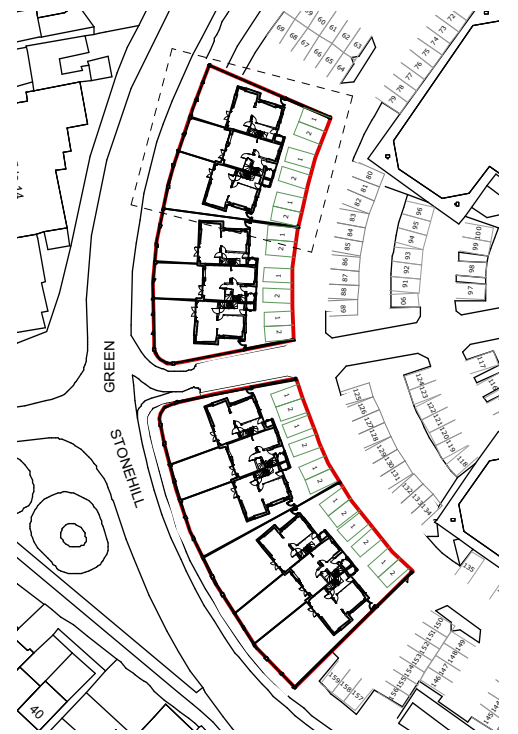

KP Key Plan
Scale: 1:1250



P5 08/01/2020RR Landscaping and parking update
revisions:

All dimensions and areas are approximate and are to be verified on site.
Do not scale.

Purpose of issue:

For Review



Norton
Mayfield
Architects
Harland Works, Unit 7
70 John Street
Sheffield
S2 4QU
Tel: 0114 270 0014
Sheffield & London
www.nortonmayfield.co.uk

Client:

Rotstone Developments Ltd

Project Title:

The Quadrant, Stonehill Green
Swindon, SN5 7DJ

Drawing No:

1849-NMA-00-00-DR-A-00100

Drawing title:

Proposed Ground Floor

Project No:	Status:	Rev:	Scale:
1849	S2	P5	1:100@A3

1849-NMA-XX-ZZ-M3-A-00002.vwx

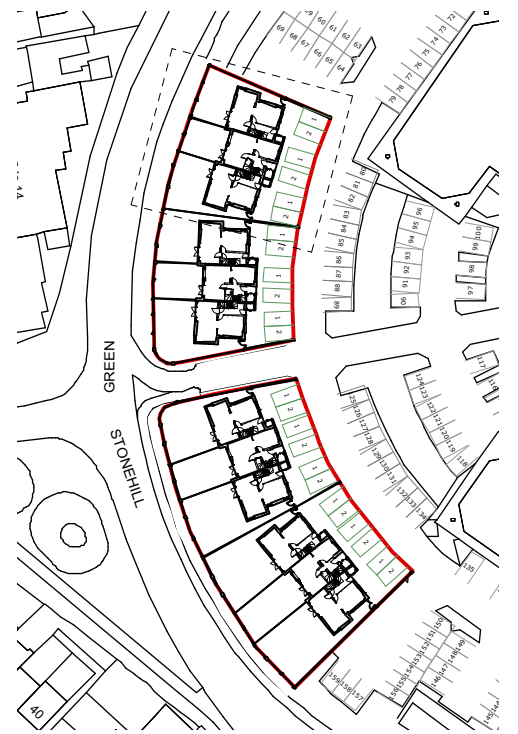
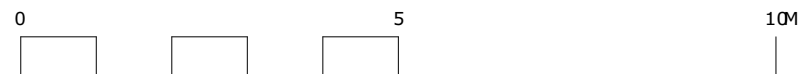

KP Key Plan
Scale: 1:1250



P4 26/11/2019RR Design development revisions:

All dimensions and areas are approximate and are to be verified on site. Do not scale.

Purpose of issue:

For Review



Client:
Rotstone Developments Ltd

Project Title:
**The Quadrant, Stonehill Green
Swindon, SN5 7DJ**

Drawing No:
1849-NMA-00-02-DR-A-00100

Drawing title:
Proposed Second Floor

Project No:	Status:	Rev:	Scale:
1849	S2	P4	1:100@A3

1849-NMA-XX-ZZ-M3-A-00002.vwx