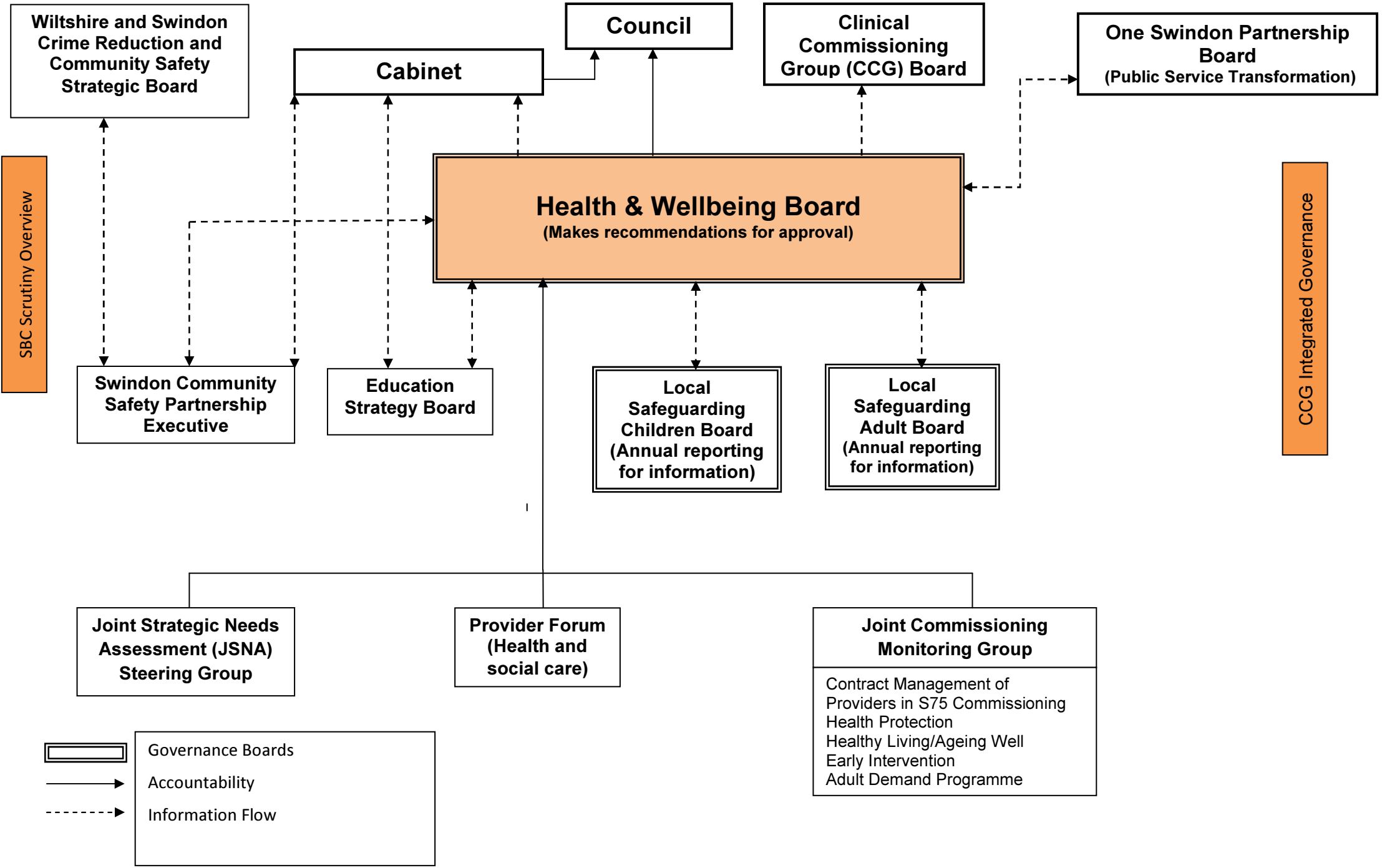Health and Wellbeing Board Governance Arrangements from 1st April 2015